

Notes:

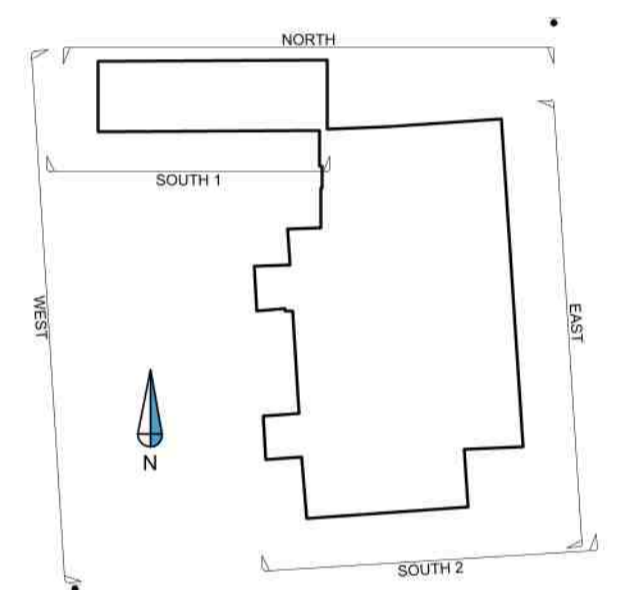

Rev	Comments	By	Chkd	Date
-	-	-	-	-
-	-	-	-	-
-	-	-	-	-
-	-	-	-	-

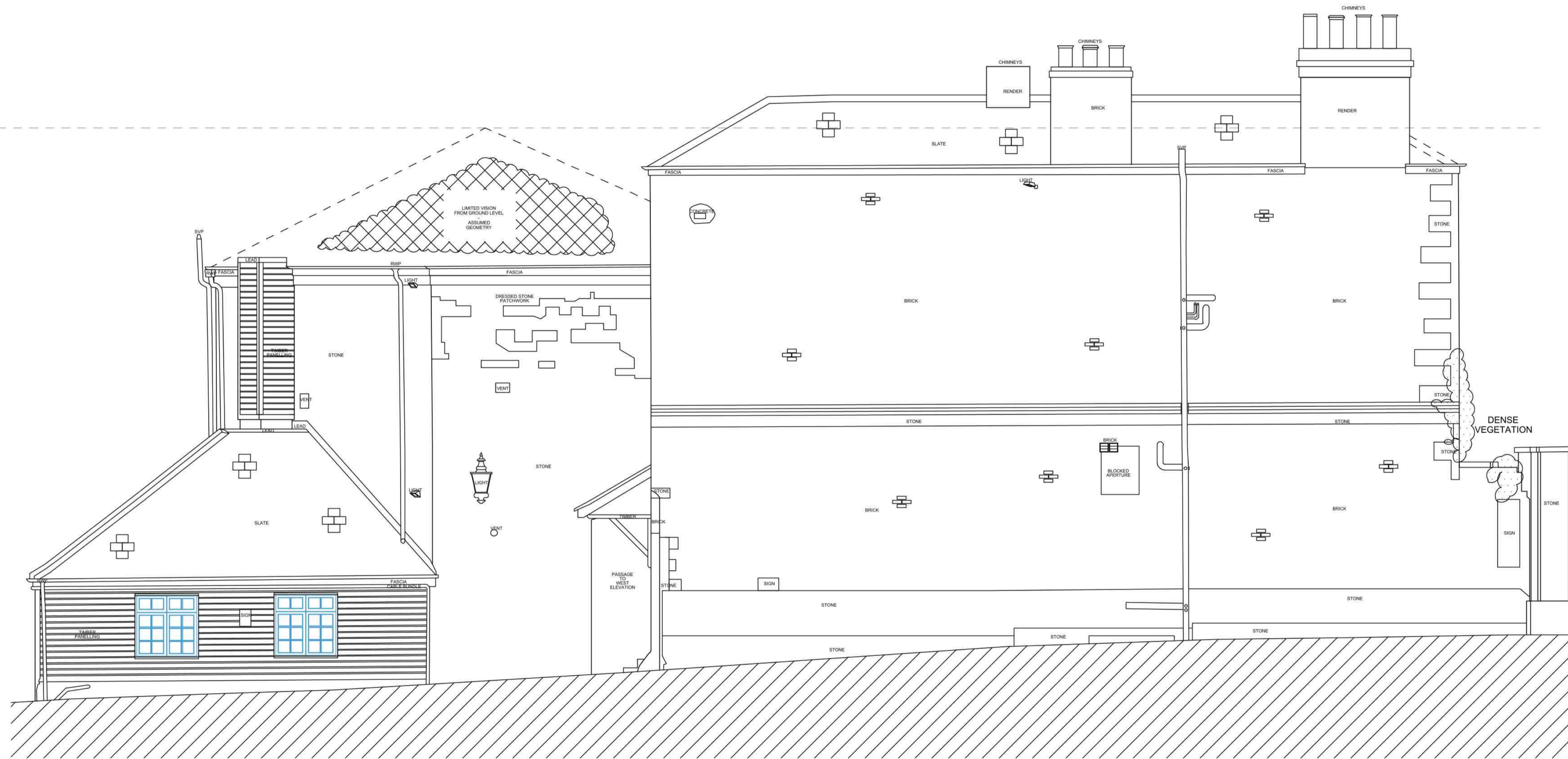

SURVEYBASE
PRECISION DIGITAL SURVEYORS

www.surveybase.co.uk

Bath: 01225 314370 - London: 02039 066892

Project Name
Head Of The River, Folly Bridge, St Aldate's, Oxford OX1 4LB

CAD Drawing Name
SB9220 - MBS

Drawing Title
NORTH ELEVATION

Client Fuller, Smith & Turner	Date 11/08/2023
Scale A1 @ 1:50	

Drawn By SB - ND	Checked By SB - CW	SB Code SB9220	Revision -
---------------------	-----------------------	-------------------	---------------

Grid Orientation ARBITRARY	Site Level Datum OS GPS
-------------------------------	----------------------------

All dimensions are to be checked on site where applicable. This drawing must not be scaled, and only written dimensions should be respected.

Tree species and sizes on this drawing are not guaranteed, and if critical should be verified by an arboriculturist. Tree spreads are average about the bole, and heights are approximate at the time of the survey.

NORTH ELEVATION



Scale 1:50