

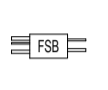



Note :- This drawing must not be scaled.
To be used for Planning Purposes only.

- KEY**
-  DUCTED FAN COIL IN ROOM VOID
 -  FLOW SELECTOR BOX IN ROOM VOID
 -  DUCTED FAN COIL IN LOFT SPACE
 -  FLOW SELECTOR BOX IN LOFT SPACE
 -  ROOM CONTROLLER
 -  VRF CONDENSING UNIT

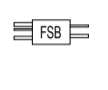

D. 23.10.23 - Bins and Paper size added as requested by planners.
C. 25.09.23 - Scale bar & North point added.
B. - Sept 23 . AC Enclosure changed.
A - Aug 23 . AC Units and pipe runs added .

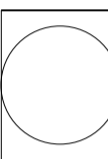
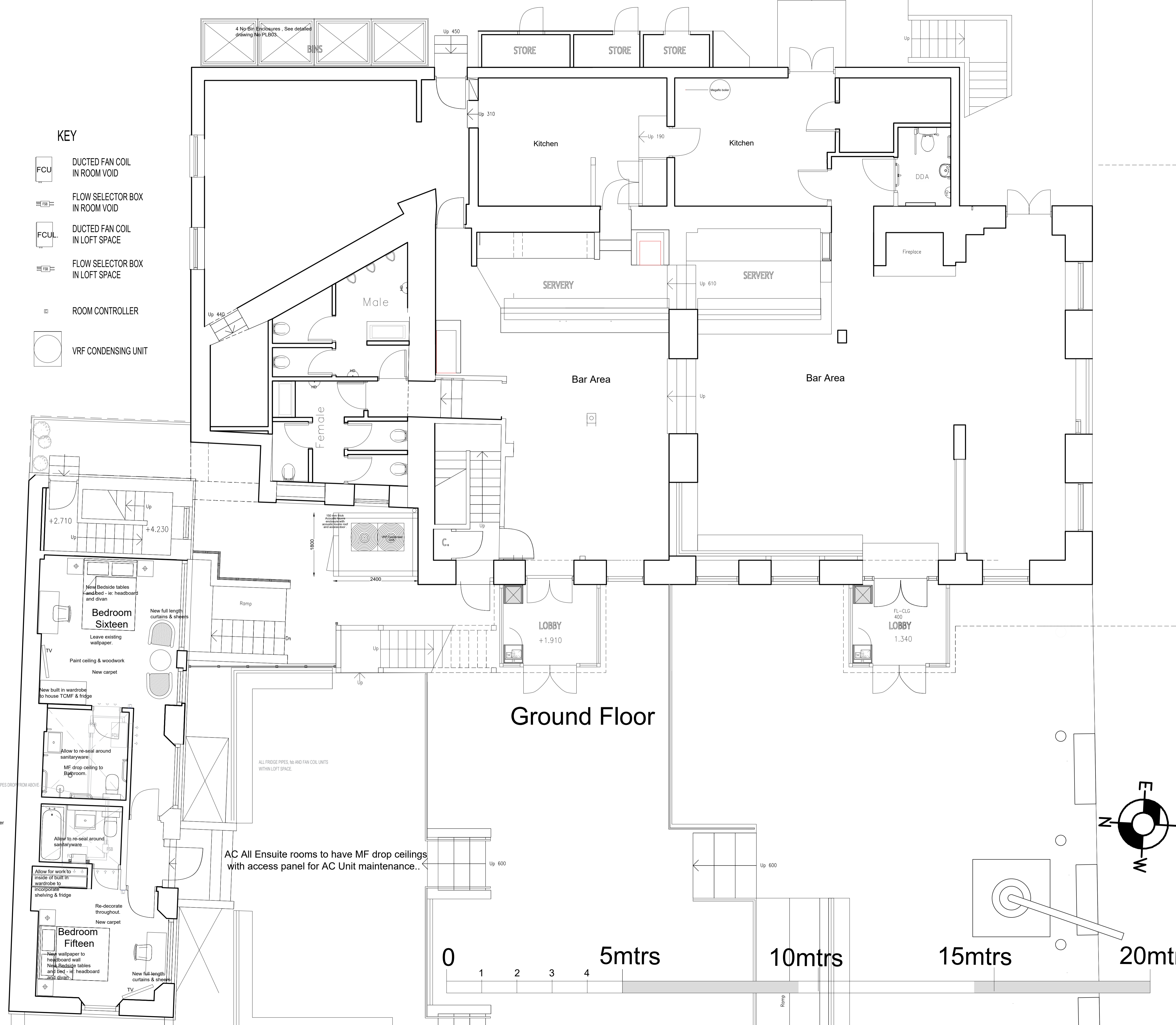
Rev	Date

JACKDAW

Tel: 07919415895 or 07961104958
109 Sandridge Road
St Albans

CLIENT
Fuller Smith & Turner PLC

PROJECT
Head of the River
Folly Bridge
Oxford, OX1 4LB

TITLE
Proposed Ground Floor Plan.
Bedrooms to Wharf House building.

ISSUE
Planning.

Scale: 1:50@A1	Drawing No. 1063-04	Rev. D.
Date: 2023		
Drawn:		