

55 HOME CLOSE, WOLVERCOTE, OX2 8PS

Flood Risk Assessment for a single storey side and rear extension.

The Environment Agency flood map indicates that this property lies with a Zone 2 Flood Risk Area

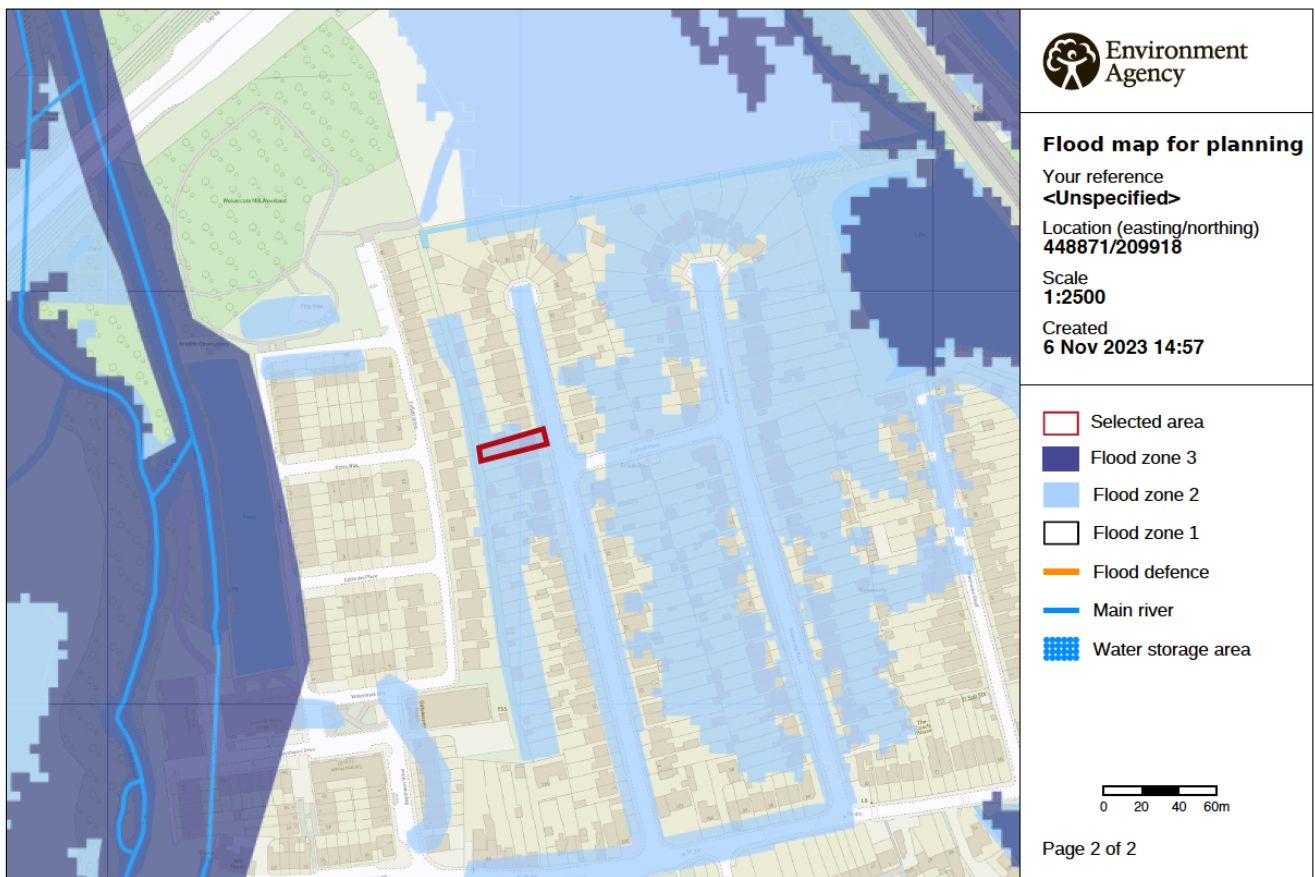

© Environment Agency copyright and / or database rights 2022. All rights reserved. © Crown Copyright and database right 2022. Ordnance Survey licence number 100024198.

The specific floor risks as per the Environment Agency Floor risk summary are as follows:

Rivers and the Sea - low risk

Low risk means that each year this area has a chance of flooding of between 0.1% and 1%.

Surface Water - very low risk

Very low risk means that each year this area has a chance of flooding of less than 0.1%

Reservoirs - extremely unlikely unless coupled with failure of a dam or reservoir.

t. 01865 556043

e. enquiries@perioliman.com w. www.perioliman.com

In accordance with Environment Agency guidance for householder and other minor extensions in Flood Zones 2 & 3 the extension is designed so that the floor level will be no lower than the existing ground floor levels which are more than 200mm above ground level. At construction, the following following flood resilience and resistance techniques recommended by the Department for Communities and Local Government in its guidance document “Improving the Flood Performance of New Dwellings” from May 2007 will be incorporated:

- Use of low permeability Class A engineering bricks below ground and up to DPC level to reduce water penetration into the external wall cavity.
- Use of a ground supported in - situ cast concrete ground floor slab, incorporating a minimum 1200g damp proof membrane.
- Use of partial fill closed cell foam cavity wall insulation.
- Use of plasterboard dry lining to external walls at ground floor level.
- All ground floor electrical sockets & cabling to be kept 500mm above floor level.
- Surface water to be routed to a new soakaway located min 5m away from any buildings.

t. 01865 556043

e. enquiries@perioliman.com w. www.perioliman.com

Perioli Man Ltd - Registered in England 6345417
Registered Office: 27 Home Close, Oxford OX2 8PS
VAT Reg. 916 9003 28