

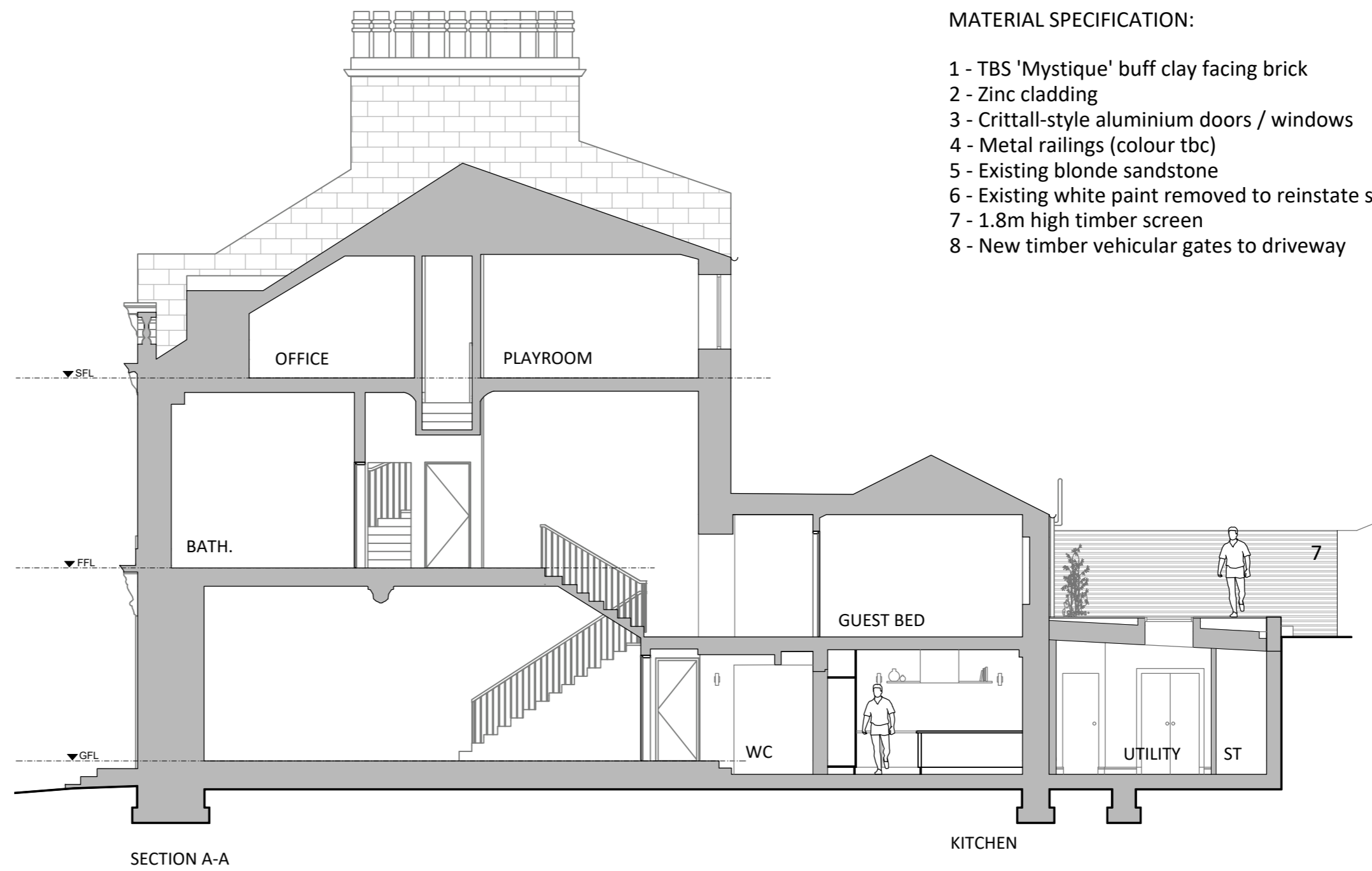

SOUTH ELEVATION



SECTION A-A

MATERIAL SPECIFICATION:

- 1 - TBS 'Mystique' buff clay facing brick
- 2 - Zinc cladding
- 3 - Crittall-style aluminium doors / windows
- 4 - Metal railings (colour tbc)
- 5 - Existing blonde sandstone
- 6 - Existing white paint removed to reinstate sandstone
- 7 - 1.8m high timber screen
- 8 - New timber vehicular gates to driveway

NOTES

- 1 - Do NOT scale from this drawing.
- 2 - All dimensions to be confirmed by the Contractor by site measure prior to work commencing, or fabrication or ordering of any components.
- 3 - In the case of any discrepancy, always refer to the Architect.

The purpose of this drawing is solely for the purposes of obtaining building warrant approval. The drawing may be suitable for construction purpose's but it may be necessary to augment / and or amend this information for this purpose. No liability will be accepted for any omission on this drawing should the drawing be used for construction purposes.

CLIENT

Mr Wilson & Ms Paul

PROJECT

Proposed Alterations  
2 Kirklee Circus  
Glasgow

TITLE

Proposed Elevations

JOB REF <b>23-041</b>	DRG SIZE A2
DRG No <b>L(2-)01</b>	REV
DATE Sep 23	SCALE 1:100

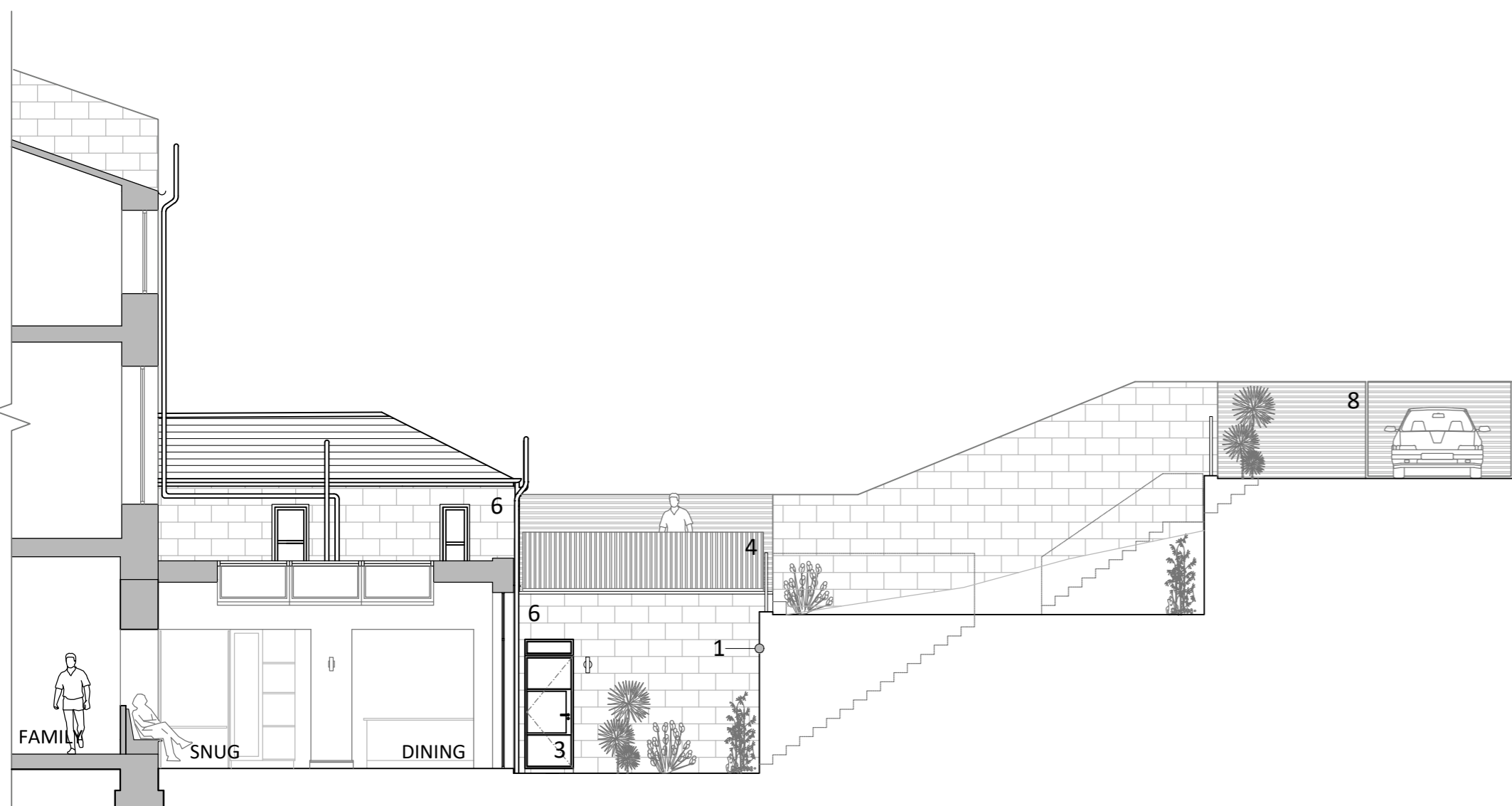

WEST ELEVATION / SECTION

PROPOSED ELEVATIONS & SECTION // 1:100

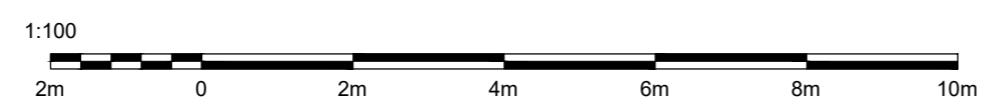

NORTH ELEVATION

