

LEGEND:

- Class 1A Basement:** GIA shown hatched circa 132 sq.m / 1420 sq.ft
- Class 1A Ground Floor:** GIA shown hatched circa 120 sq.m / 1291 sq.ft

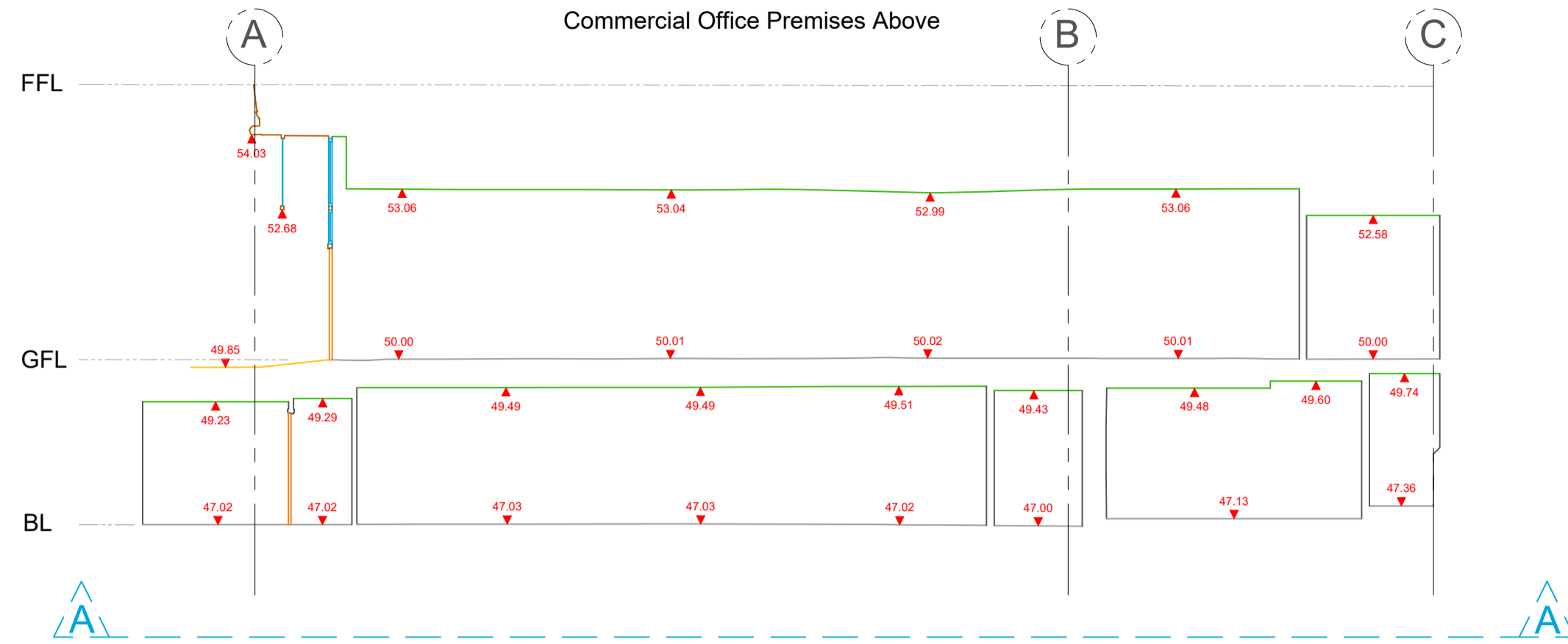

Section A-A as Existing
Scale @ 1:50

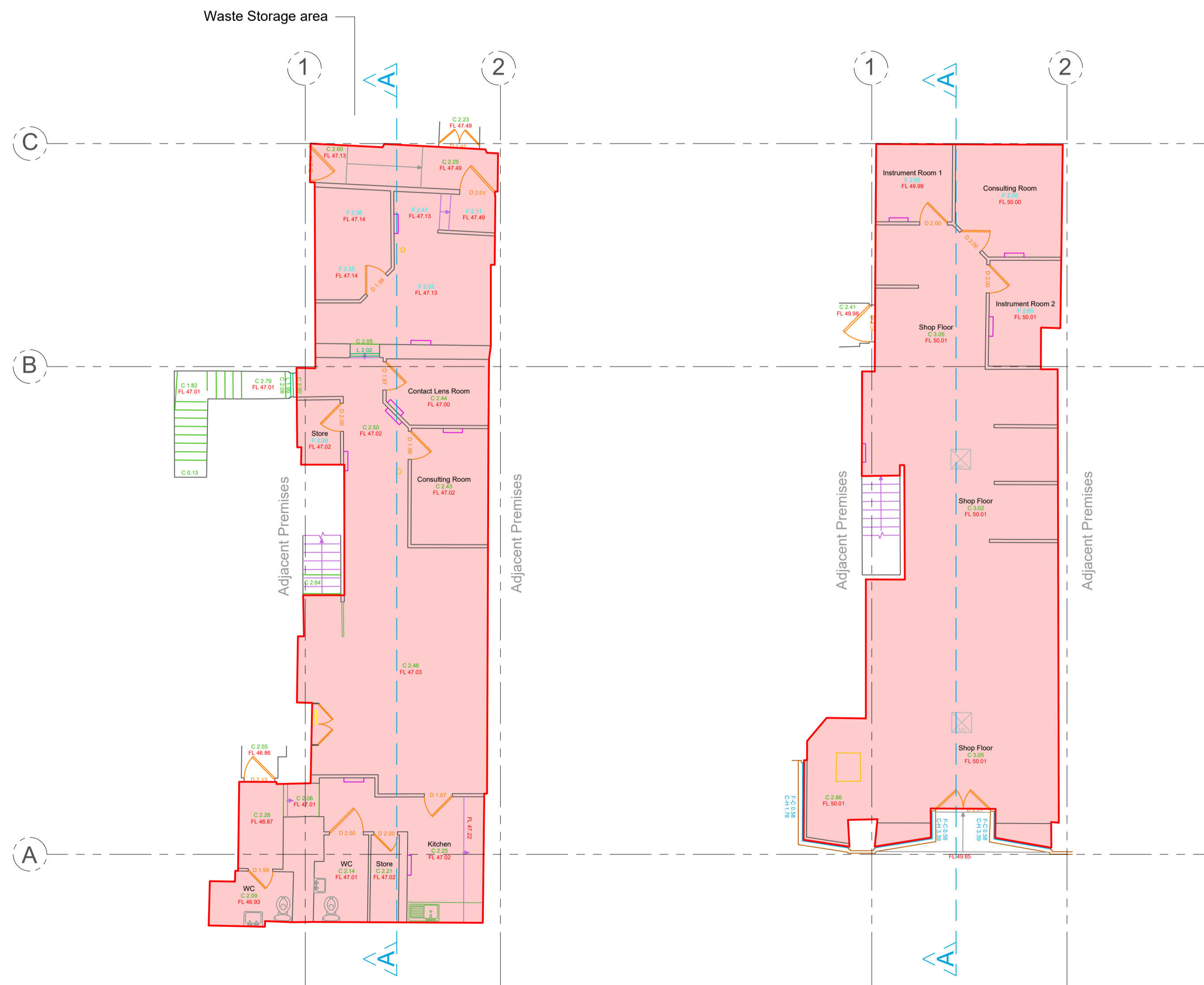

Basement as Existing
Scale @ 1:50

Ground Floor as Existing
Scale @ 1:50



Part Rear Elevation as Existing
Scale @ 1:50

NOTES:

1. All sizes to be taken and checked on site by contractor prior to preparation of shop drawings or fabrication of parts.
2. This drawing should not be scaled. Any discrepancies to be brought to the immediate attention of the Contract Administrator.
3. All services to Local Authorities, Building Control Officer and Environmental Health requirements and to Service Engineer's details.
4. All structure to Structural Engineer's details and Local Authority and Building Control Officer's requirements.
5. All construction and materials to comply with current Building and Fire Regulations.
6. The Contractor shall comply with the CDM '15 Regulations.

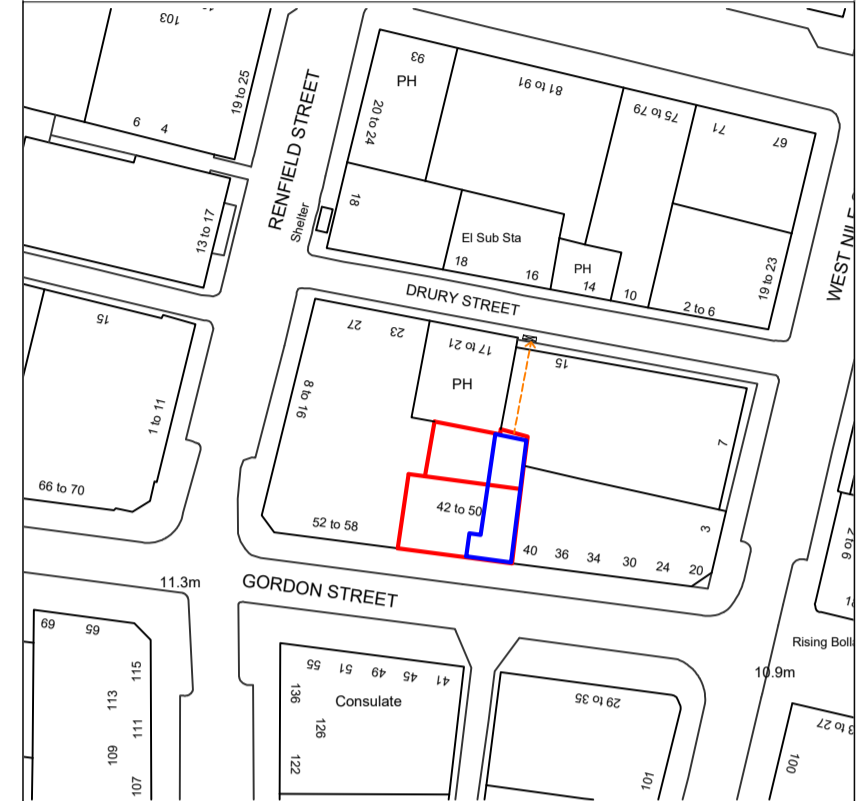

Location Plan - Scale 1:1250

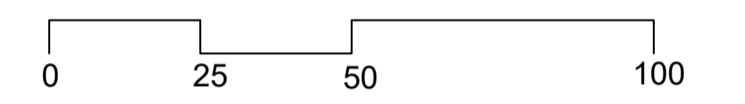

Listed Building Consent

Revision	Description	Date

Title: **Floor Plans, Section & Elevation as Existing**

Property: **42 Gordon Street, Glasgow**

Client: **Glasgow Gordon GP LLP**

Scale: **1:50 @ A1** Date: **06/11/23**

Job no.: **3953 (LBC)** Dwg. no.: **01**

Issue: **Listed Building** Drawn by: **cjm**

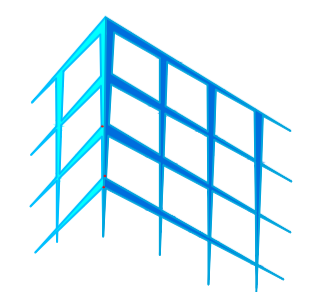

Mackinnon & Co
Chartered building surveyors architectural services project managers

208 West George Street t. 0141 204 3311
Glasgow G2 2PQ e. info@mackco.co.uk

www.mackinnon-building-surveyors.co.uk

