

EXISTING SITE PLAN 1:100

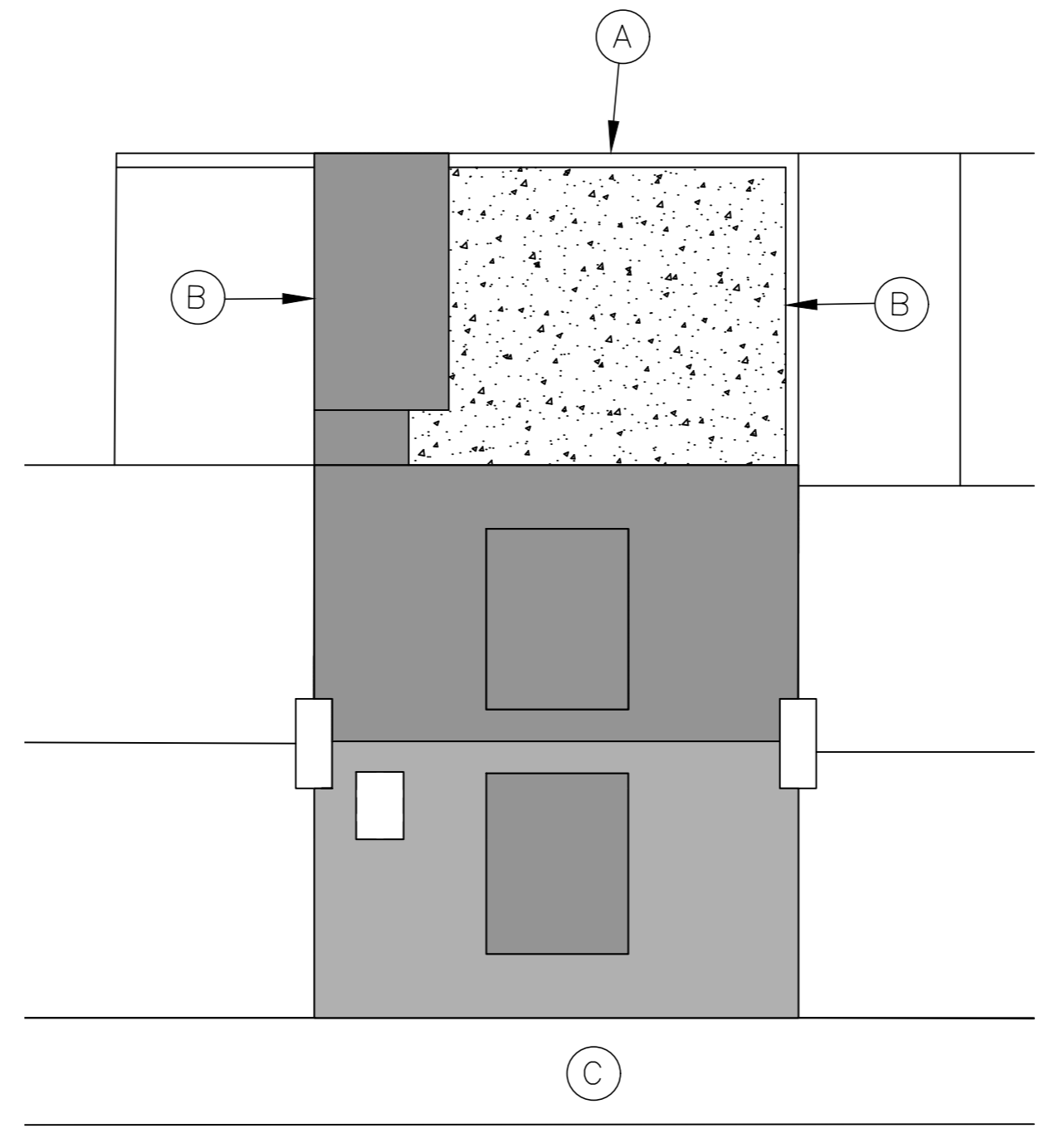

PROPOSED SITE PLAN 1:100

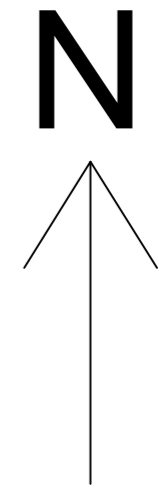

EXISTING SITE LOCATION PLAN 1:1250

- (A) → 2500mm HIGH MASONRY WALL
- (B) → PARTY WALL MASONRY WALL
- (C) → ADOPTED FOOTPATH
- HARD LANDSCAPING - CONCRETE

1 – PLANNING ISSUE

PROPOSED CHANGE OF USE			
43 PENSHER STREET, SUNDERLAND, SR4 7EB			
EXISTING & PROPOSED SITE PLANS			
SITE LOCATION PLAN			
SCALE: -	DATE: -	DRAWING: -	REVISION: -
1:100 & 1250	NOV 2023	001	1