

NOTES

1. This drawing is to be read in conjunction with the Architects Drawings.
2. All dimensions are in millimetres unless noted otherwise.
3. Use only given dimensions. Refer to Architect's drawings for all other dimensions or if appropriate, dimensions taken on site.
4. This drawing is to be read in conjunction with all other project drawings.
5. All dimensions to be checked/taken on site by Contractors.
6. All proprietary products are to be installed in strict accordance with manufacturers written instructions.
7. All construction products with appropriate harmonized European standard including fabricated structural steelwork shall have CE markings in accordance with The Construction Products Regulation (CPR). Where requested the manufacturer shall provide the Declaration Of Performance (DOP).
8. Scaffolding to be installed following NASC guidance.

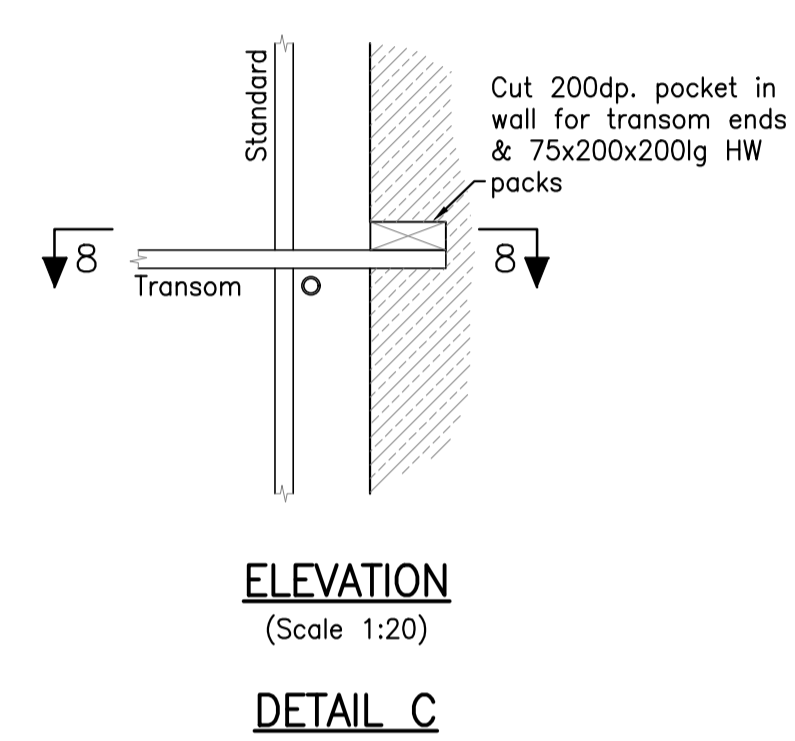
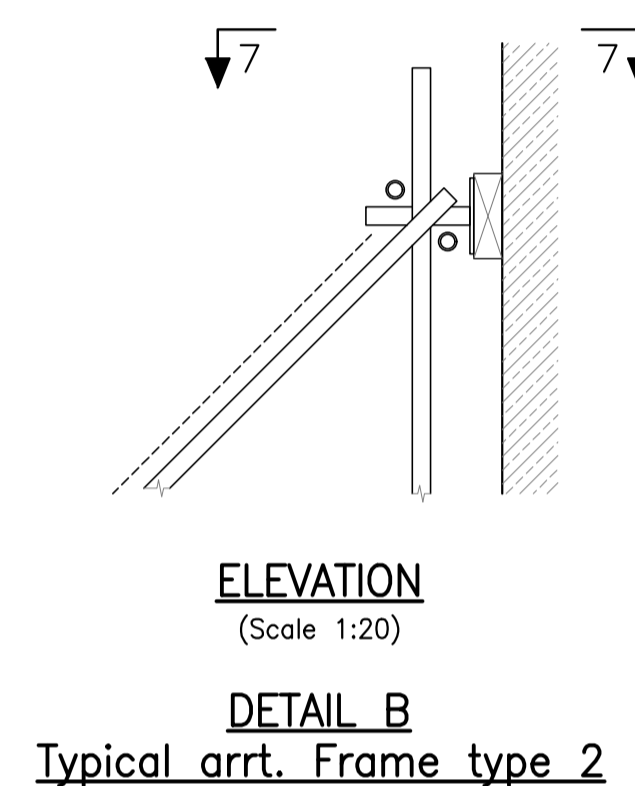
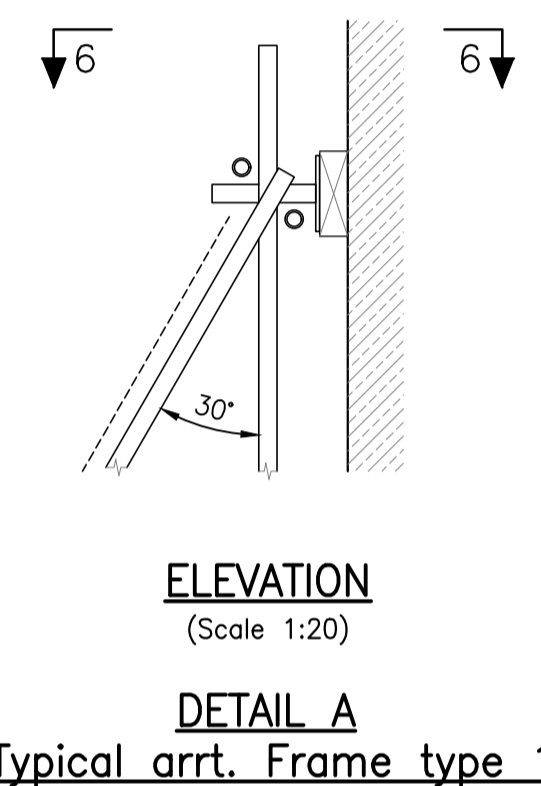
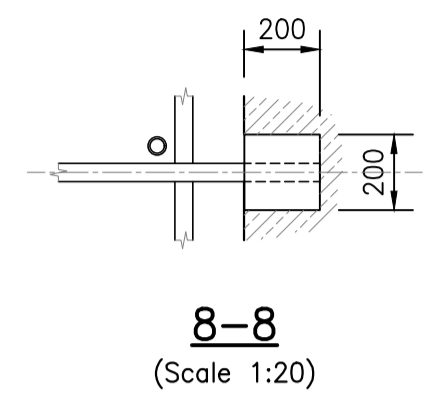
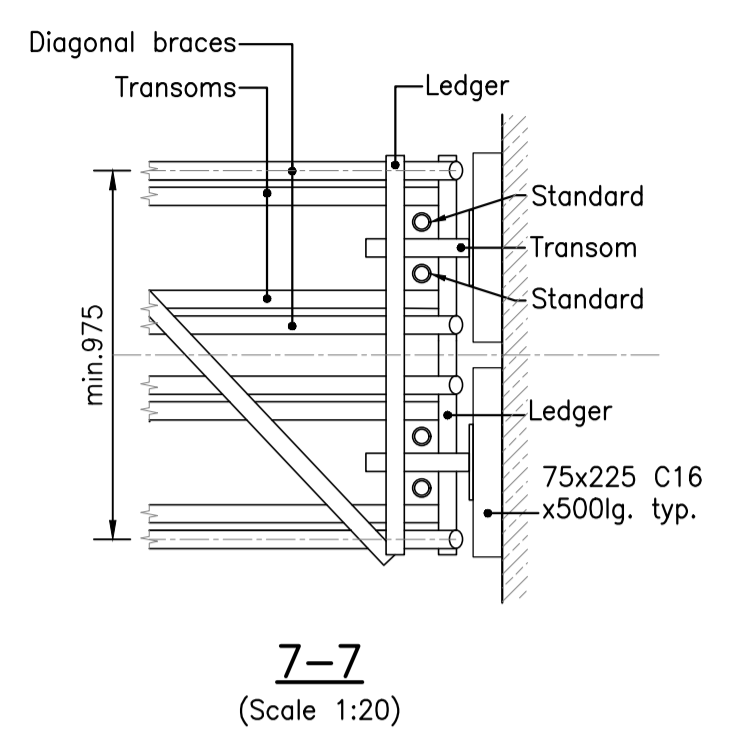
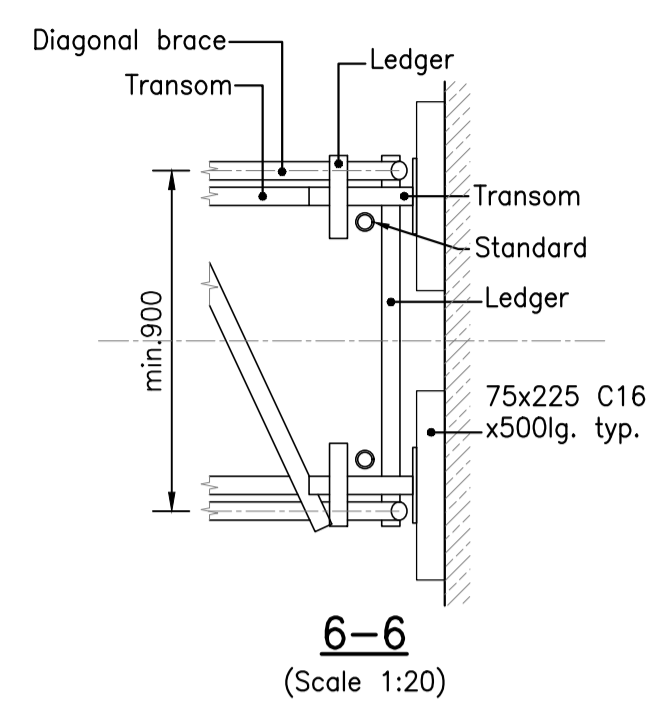
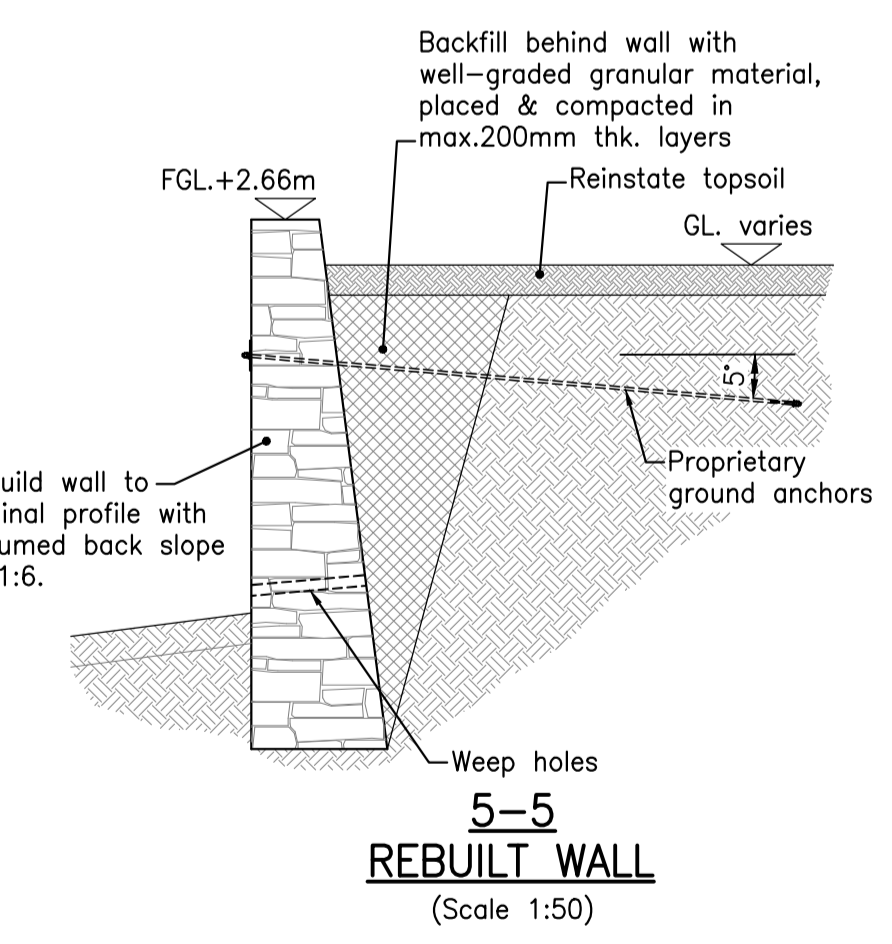
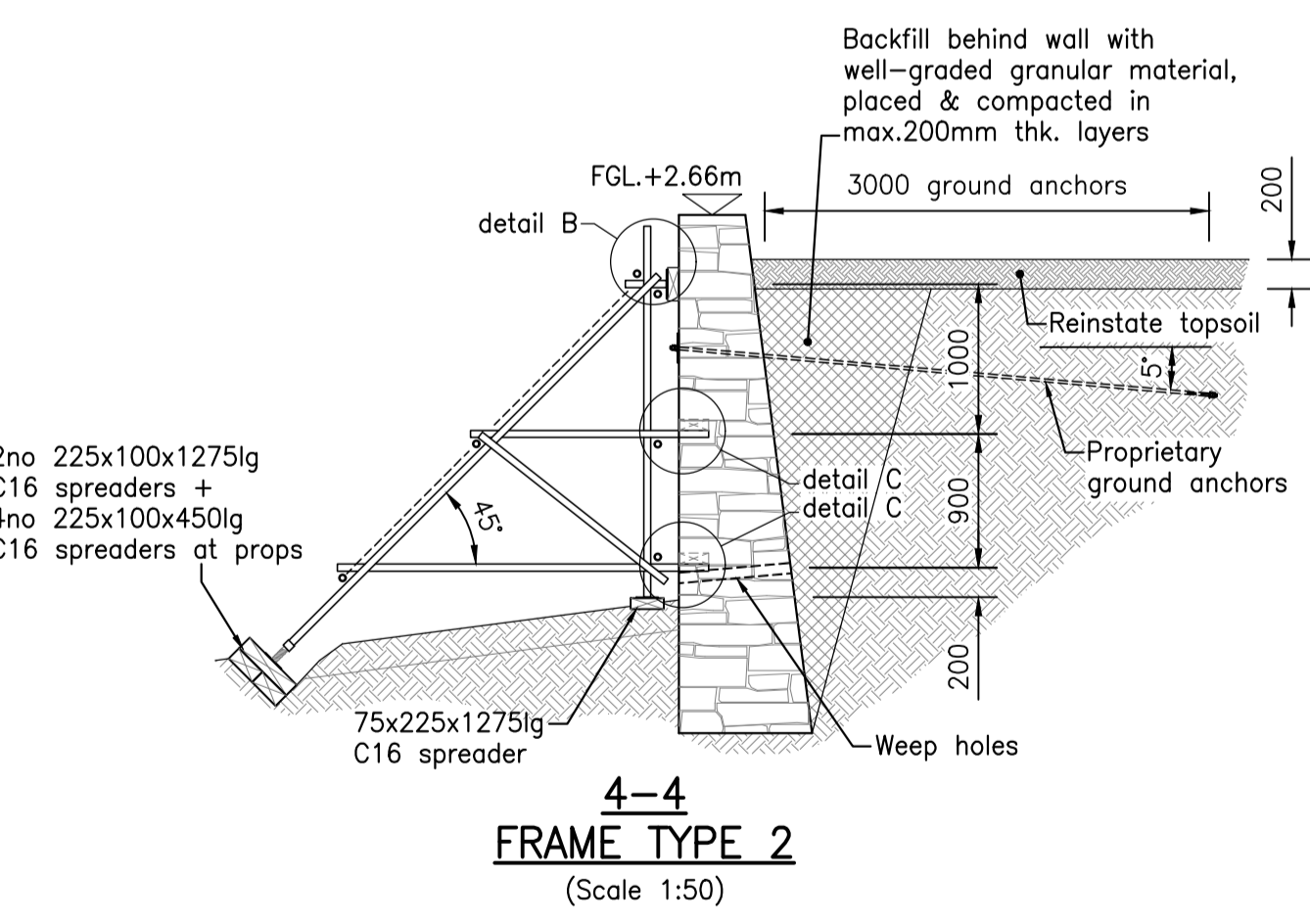
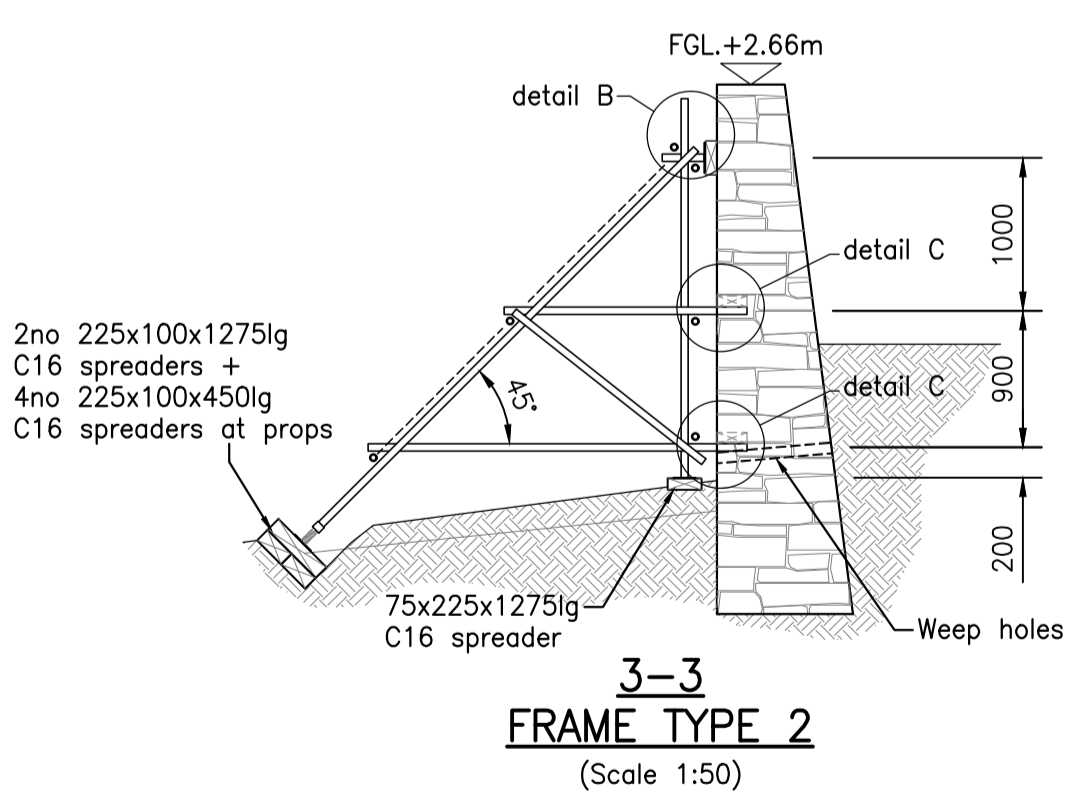
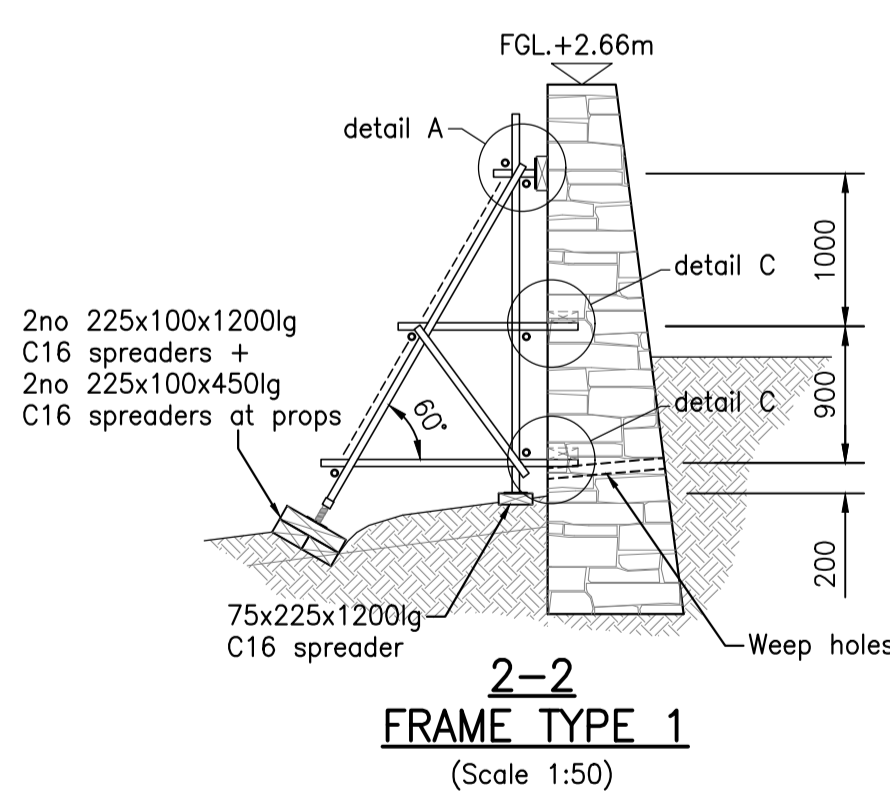
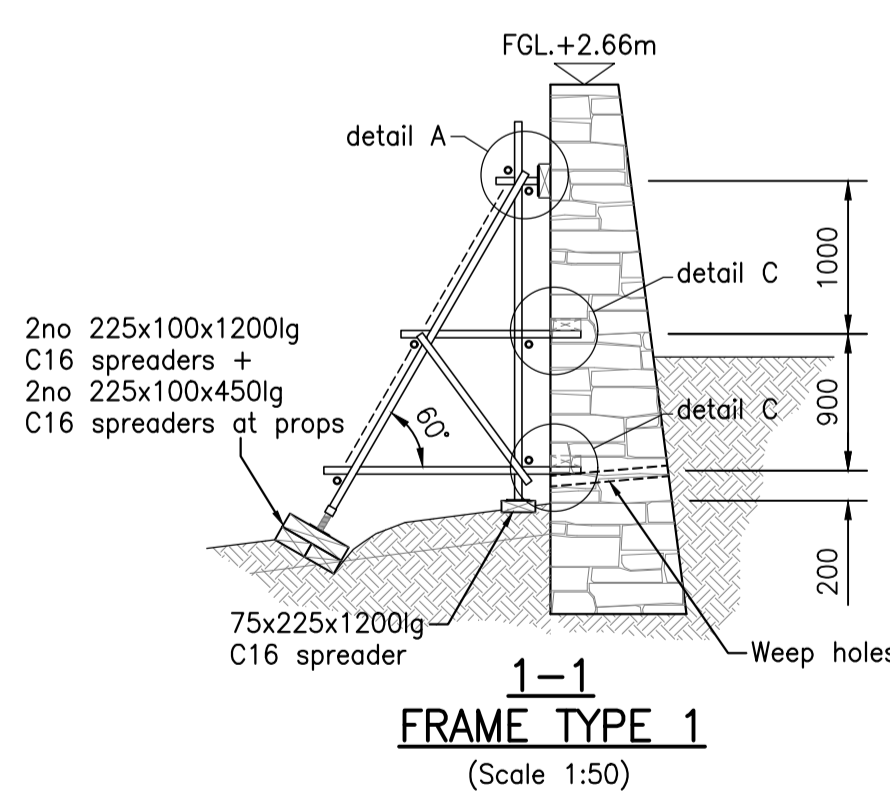
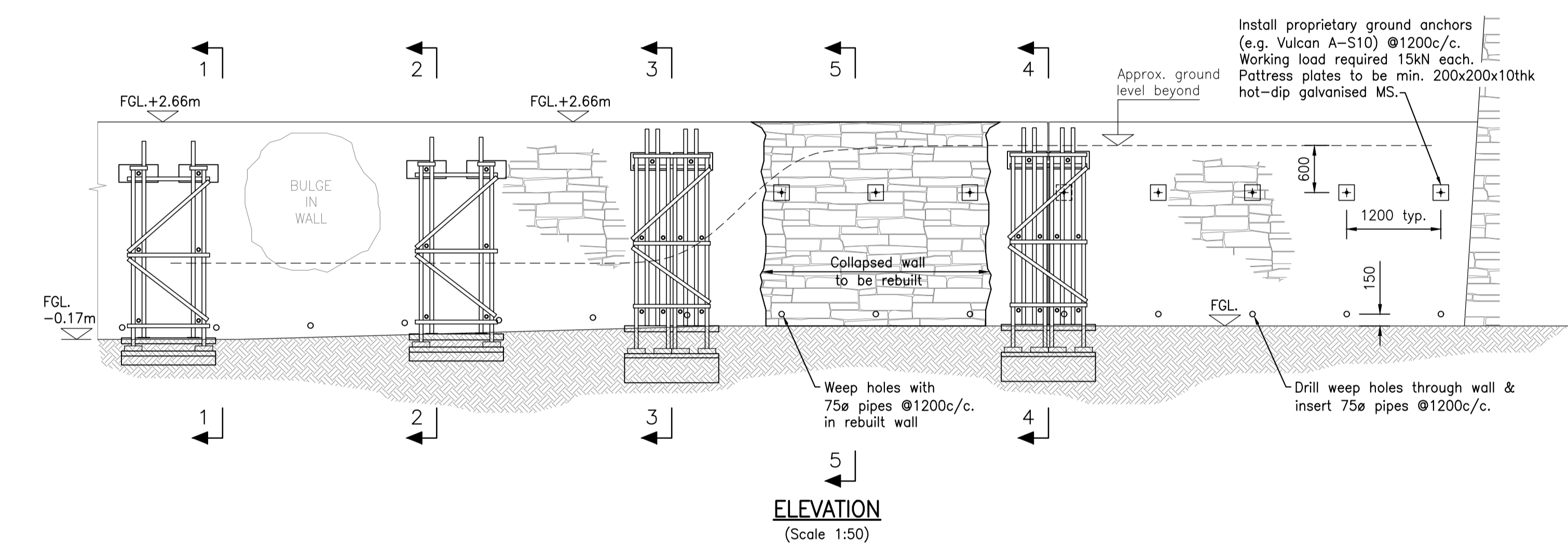
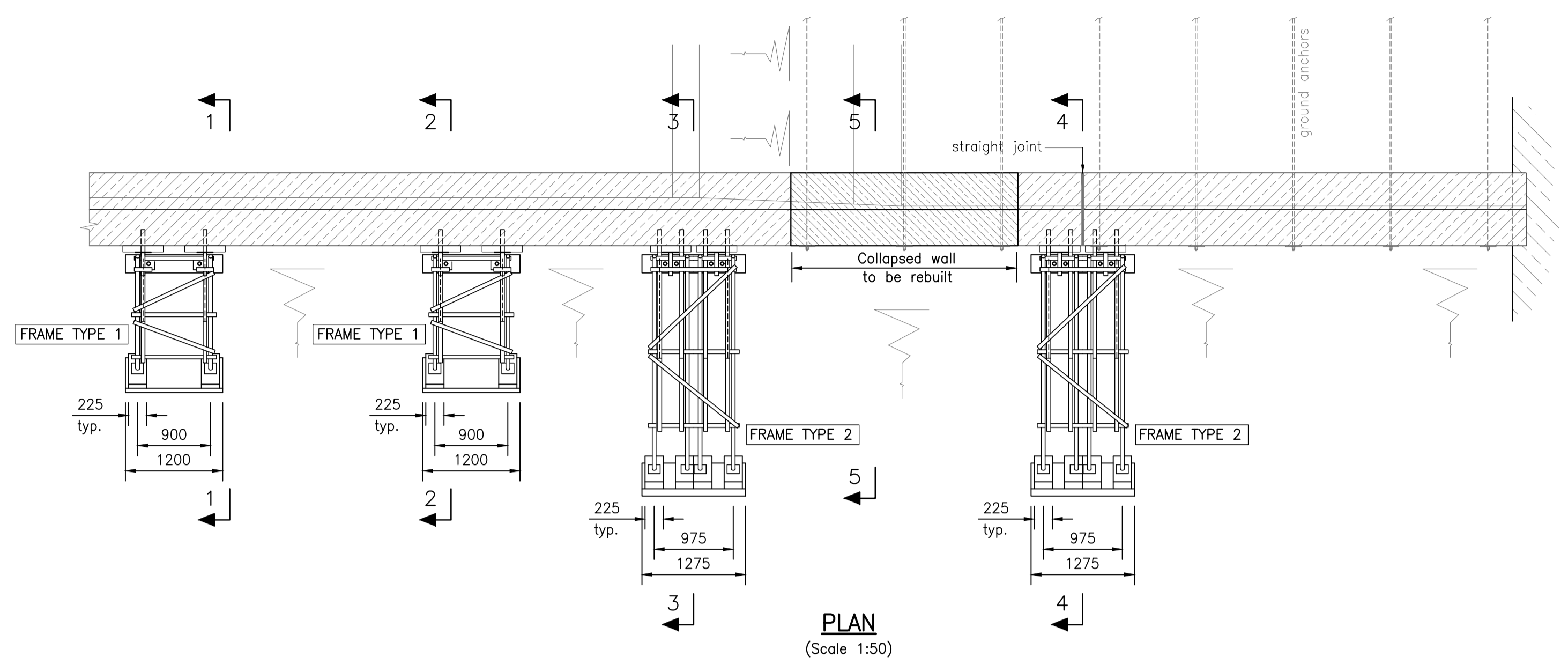

**N.B.:**  
Couplers omitted for clarity.  
All right-angle & swivel couplers to be Class B.

**CDM RESIDUAL RISKS**  
There are no residual risks which a competent contractor should not be able to deal with

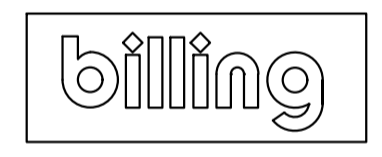

REV. AMENDMENTS DATE DRAWN CHECKED  
**DO NOT SCALE THIS DRAWING**



O'BRIEN & PRICE CHELTENHAM LTD  
13 IMPERIAL SQUARE  
CHELTENHAM, GLOS. GL50 1QB  
TEL: 01242 237227  
email: structures@obrien-price.co.uk  
REGISTERED IN ENGLAND No. 4642988

PROJECT **ST. PETER & ST. PAUL'S VICARAGE, BLOCKLEY.**

DESCRIPTION **BOUNDARY WALL REMEDIAL WORK**

SCALES **As Noted @ A1** DATE **July 2023**  
DRAWN **CG** CHECKED **mrh**

ISSUED FOR: -  
PRELIMINARY.  BILLING.  CONSTRUCTION.   
COMMENT.  CONTRACT.  AS BUILT.

DRAWING NO. **C8406/01** rev