

Copyright in the design and this drawing is the property of RESI. Reproduction in whole or in part without the written consent of RESI is prohibited. This drawing must be used in conjunction with all other relevant documentation and drawings.

RESI accepts no liability for any expense, loss or damage of whatever nature and however arising from any variations which have not been referred to them and their approval obtained.

Plans not to actual scale. Do not scale, except unless for printing purposes. All dimensions to be checked on site prior to construction and completion. No discrepancies to be reported to RESI immediately.

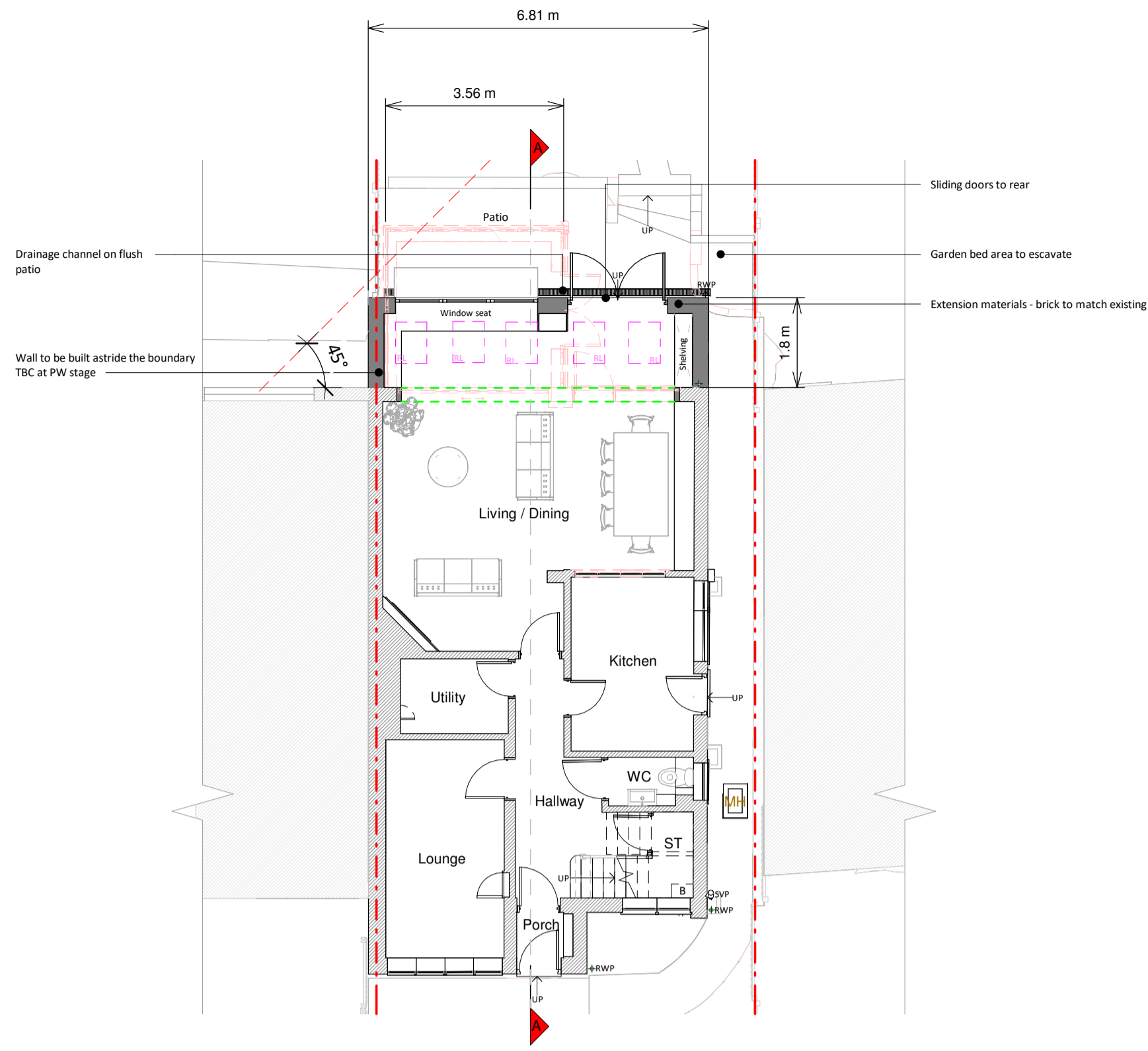

Ground Floor Plan

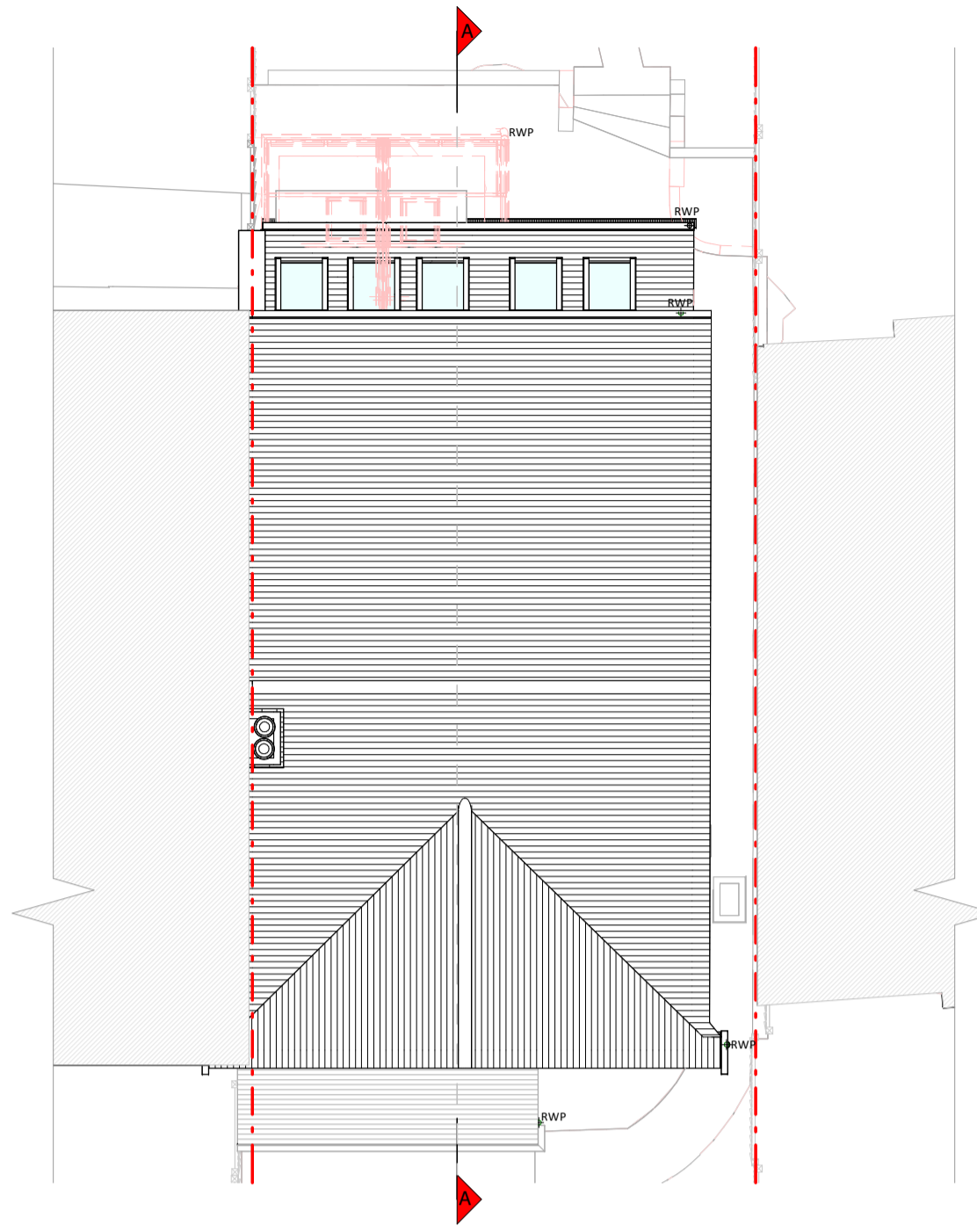

Roof Plan

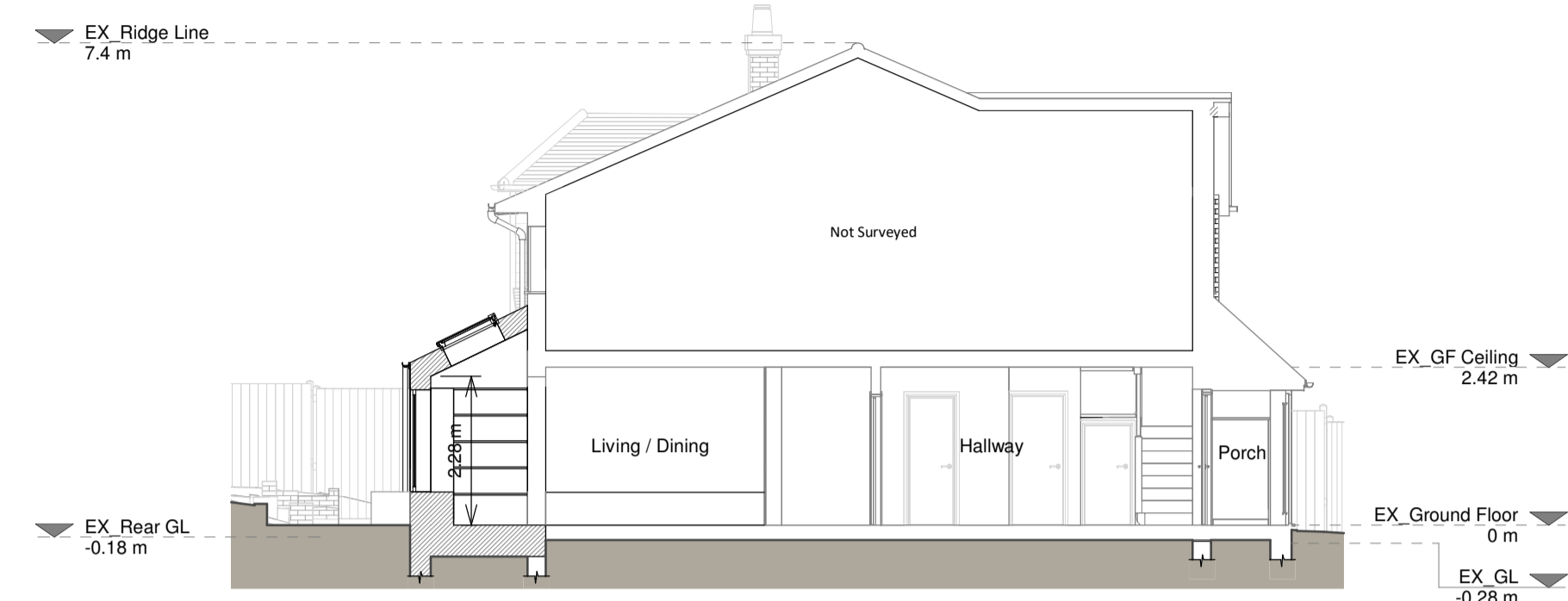

Section A - A

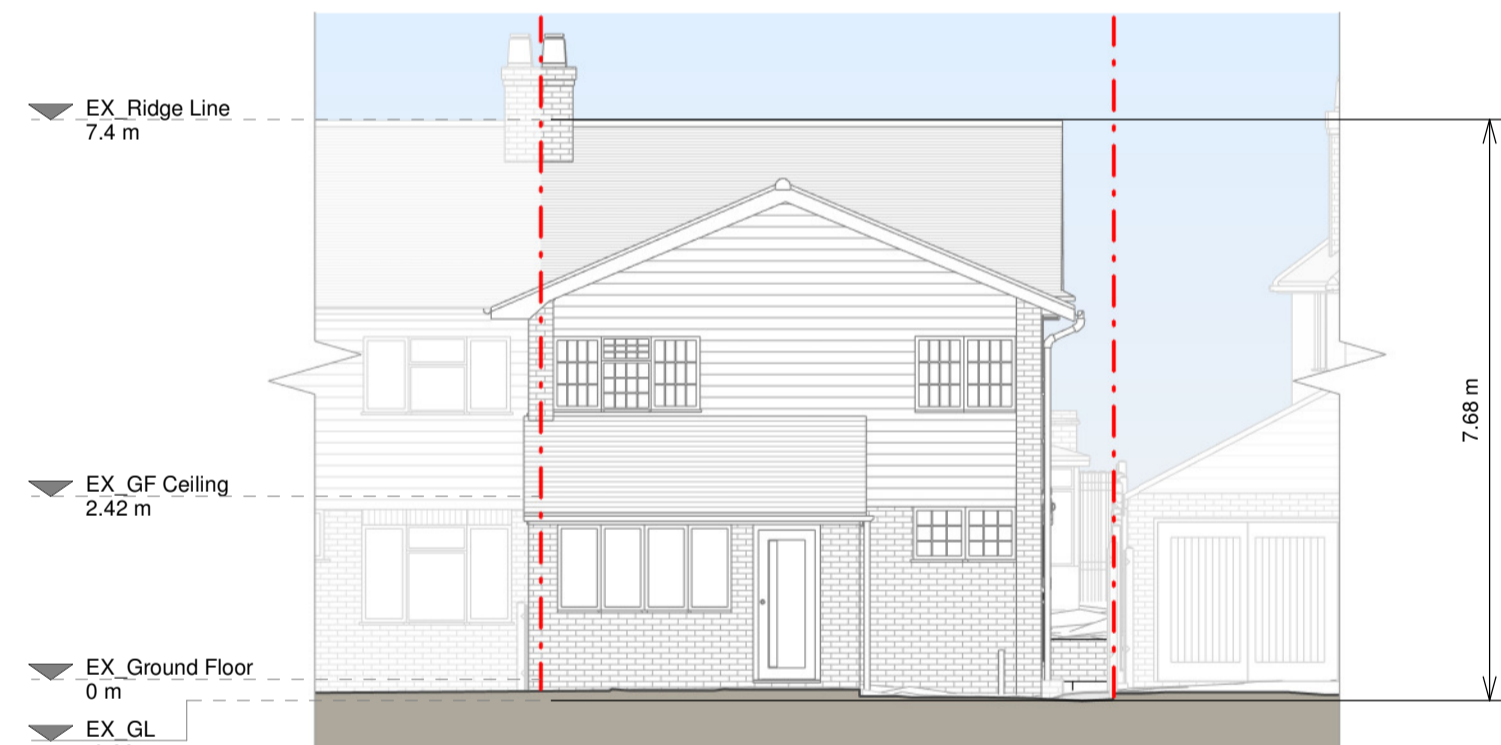

Front Elevation

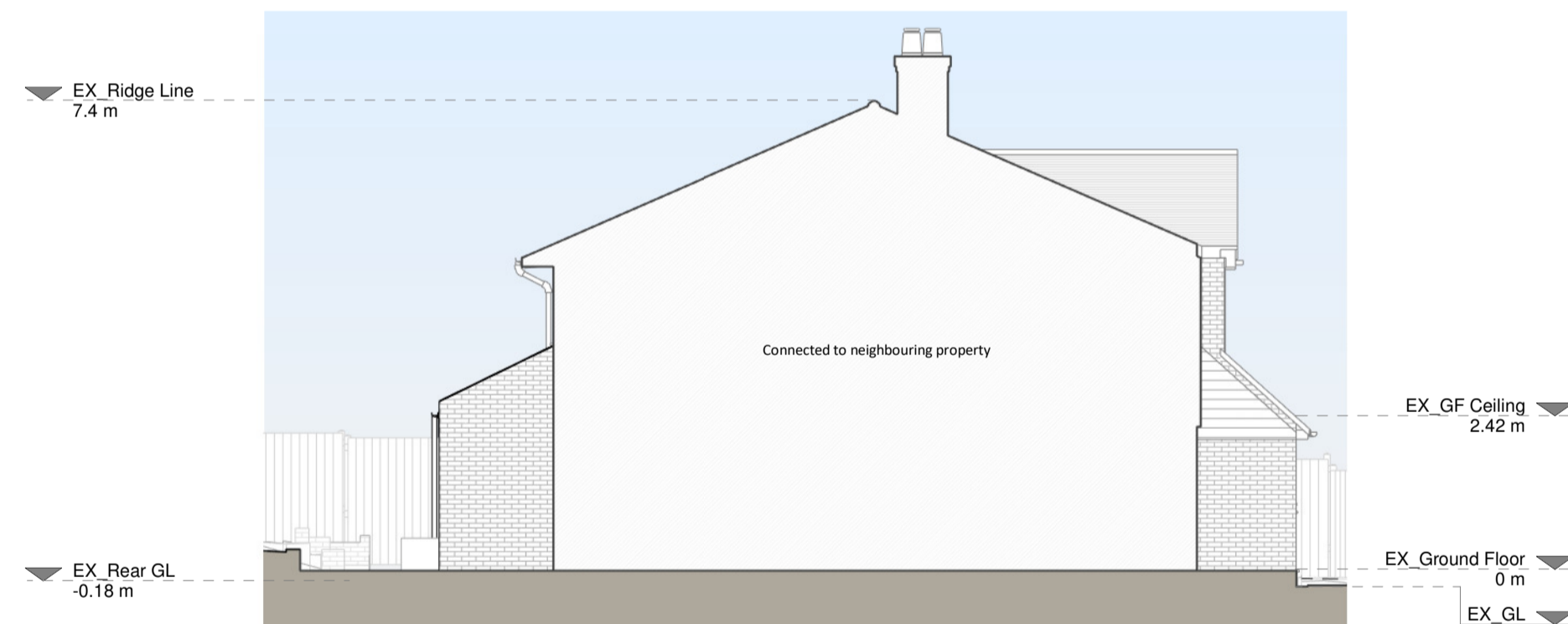

Left Side Elevation



Rear Elevation

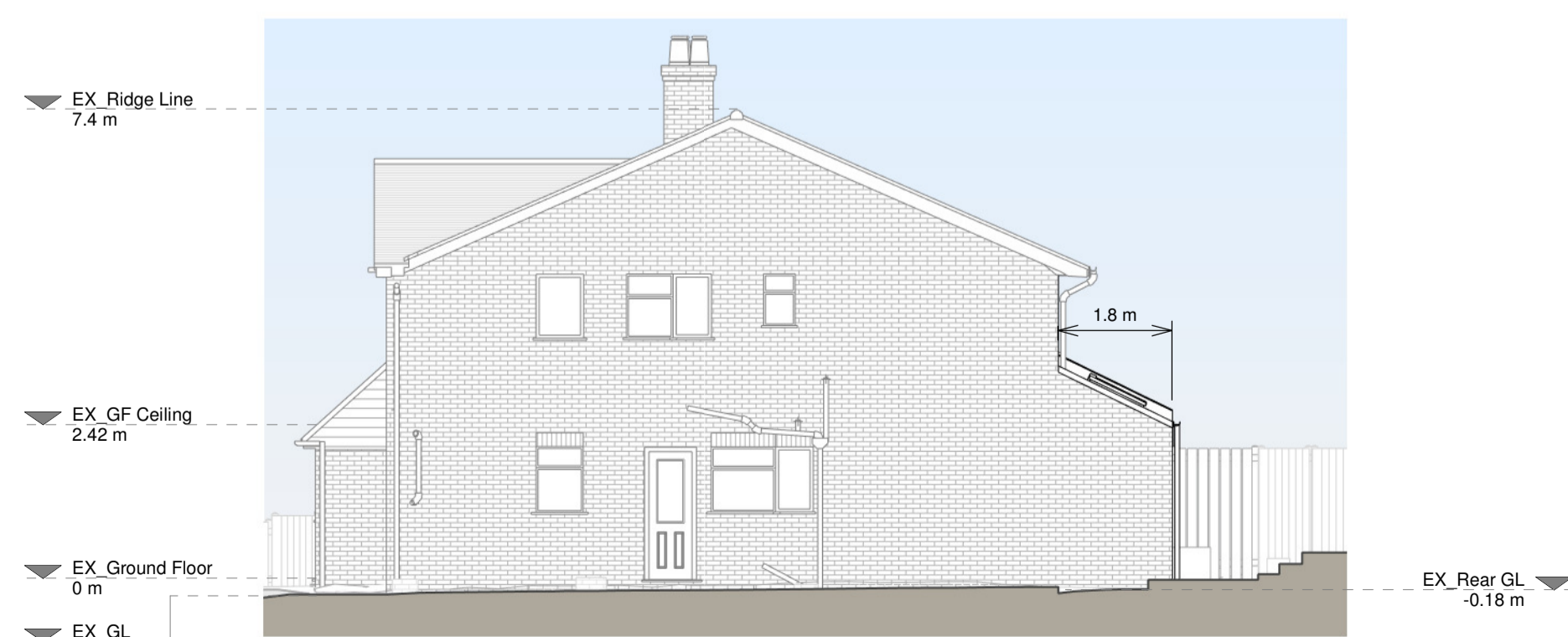

Right Side Elevation

**Proposed Materials**

- Brickwork / Walls - Brick to match existing
- Pitched roof - Tiles to match existing
- Windows - uPVC/Aluminum windows
- Doors - uPVC/Aluminum doors
- RWPs / Gutter's / Fascia's - uPVC pipes, fascias and gutters

**KEY**

Existing walls	Boundary line
Proposed walls	Proposed beam
Proposed furniture	Proposed drainage
Proposed staircase	Existing removed
Proposed windows - 1.5m head height	
Proposed rooflight - 1.8m head height	



**Revision**

Rev	Notes	Date
A	Planning Issue	27/09/2023



Job Title  
Proposed rear extension, internal alterations, floor plan redesign and all associated works at Touchwood, Cranley Road, GU1 2JS

Drawing Status  
Planning Drawings

Client  
Jen Mason

Drawing Title  
Proposed Drawings

Scale 1:100 @ A1	Drawn AR
Date Sep 2023	Checked RA
Drawing No. 8161766-3100	Rev. A

