



Suite5 10 High Street Poole Dorset BH15 1BP
Tel. 07787 508 993

Proposal:

Rear Extension

At:

19 Skinner Street,
Poole,
Dorset.

Planning Oct 2023

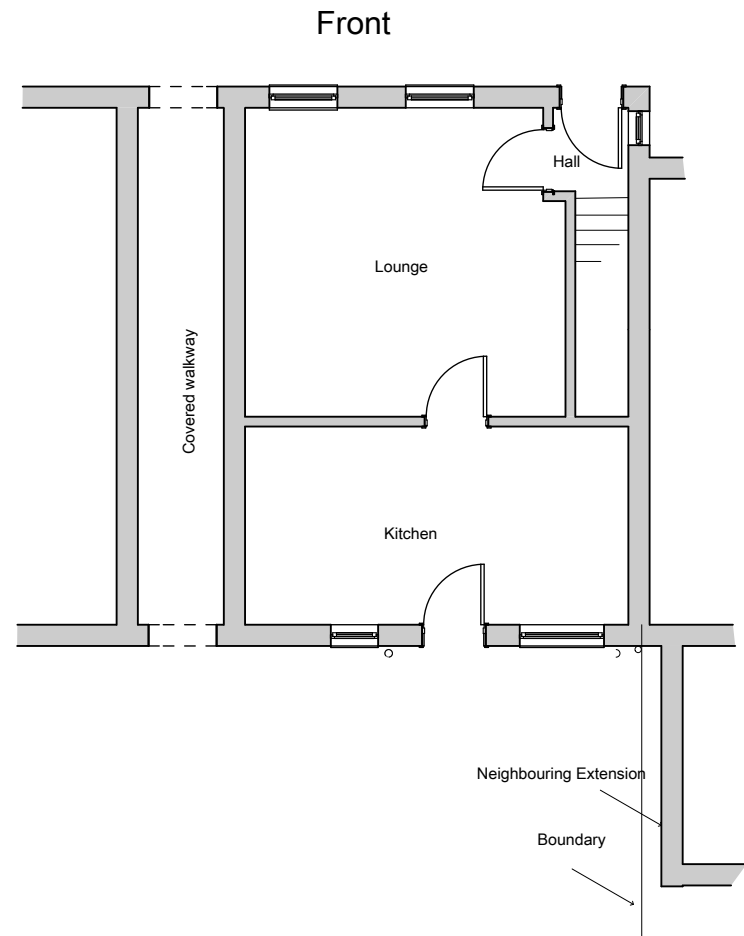

Existing Ground Floor 1:100

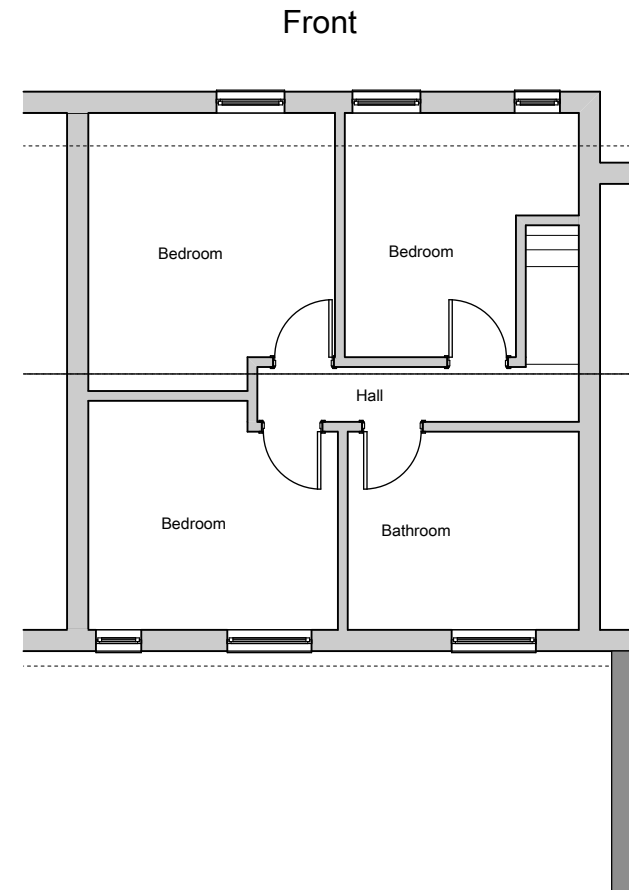

Existing First Floor 1:100



Suite 9 10 High Street
 Poole, Dorset, BH15 1BP
 Mob 07787508993

PROJECT:
 19 Skinner Street
 Poole
 Dorset

DRWG NO:01

DATE: October 2023

SCALE: 1:100



This drawing remains the copyright of the Company and may not be used or reproduced without their permission. Use figured dimensions only. Do not scale from the drawing and check all dimensions on site before work commences.

All discrepancies to be reported to the Company immediately.

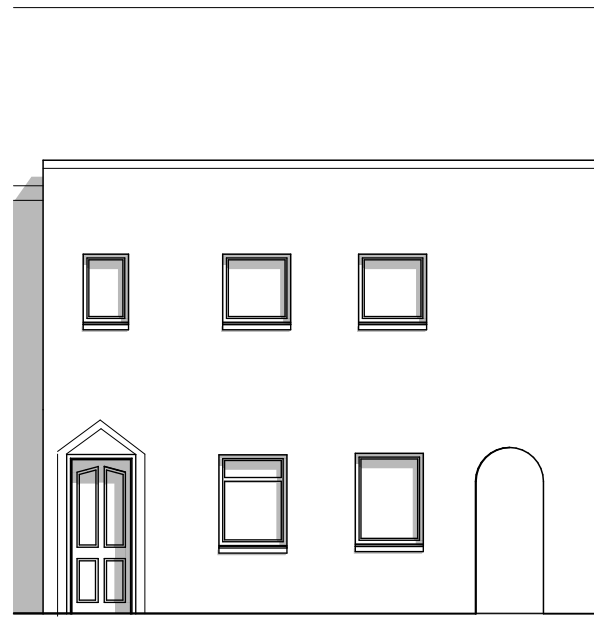

Existing Front Elevation 1:100

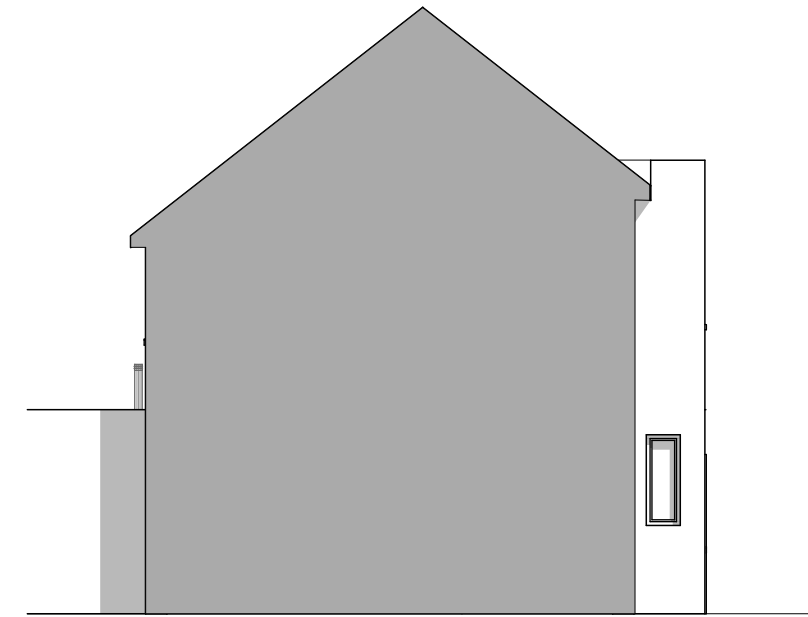

Existing Side Elevation Through Terrace



Suite 9 10 High Street
Poole, Dorset, BH15 1BP
Mob 07787508993

PROJECT:
19 Skinner Street
Poole
Dorset

DRWG NO:02

DATE: October 2023

SCALE: 1:100



This drawing remains the copyright of the Company and may not be used or reproduced without their permission. Use figured dimensions only. Do not scale from the drawing and check all dimensions on site before work commences.

All discrepancies to be reported to the Company immediately.

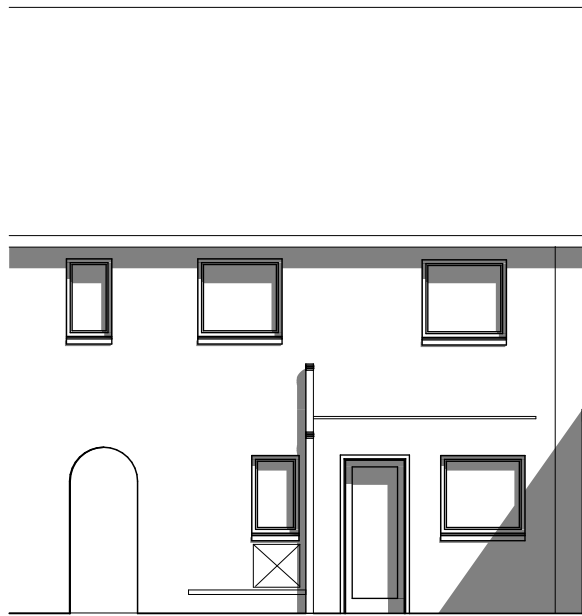

Existing Rear Elevation

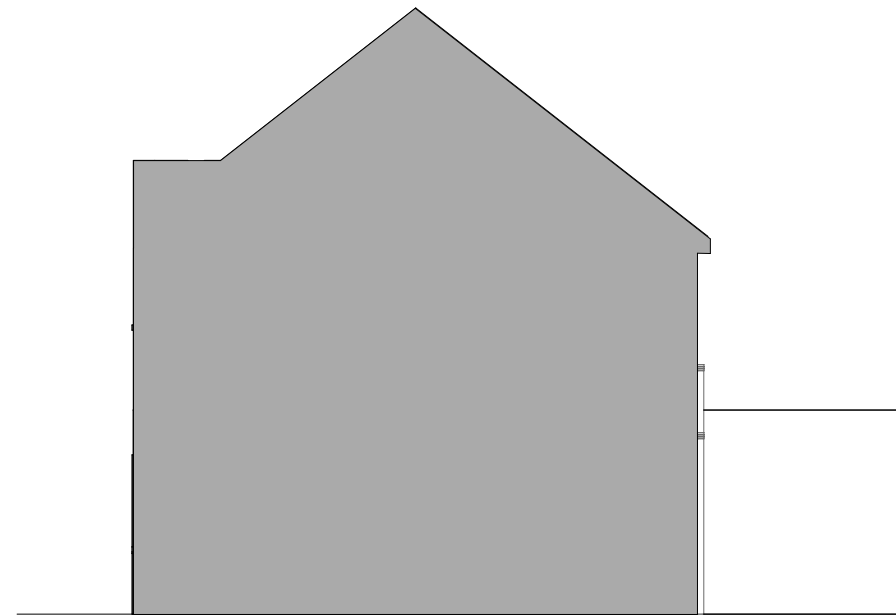

Side Elevation Through Terrace 1:100



Suite 9 10 High Street
Poole, Dorset, BH15 1BP
Mob 07787508993

PROJECT:
19 Skinner Street
Poole
Dorset

DRWG NO:03

DATE: October 2023

SCALE: 1:100



This drawing remains the copyright of the Company and may not be used or reproduced without their permission. Use figured dimensions only. Do not scale from the drawing and check all dimensions on site before work commences.

All discrepancies to be reported to the Company immediately.

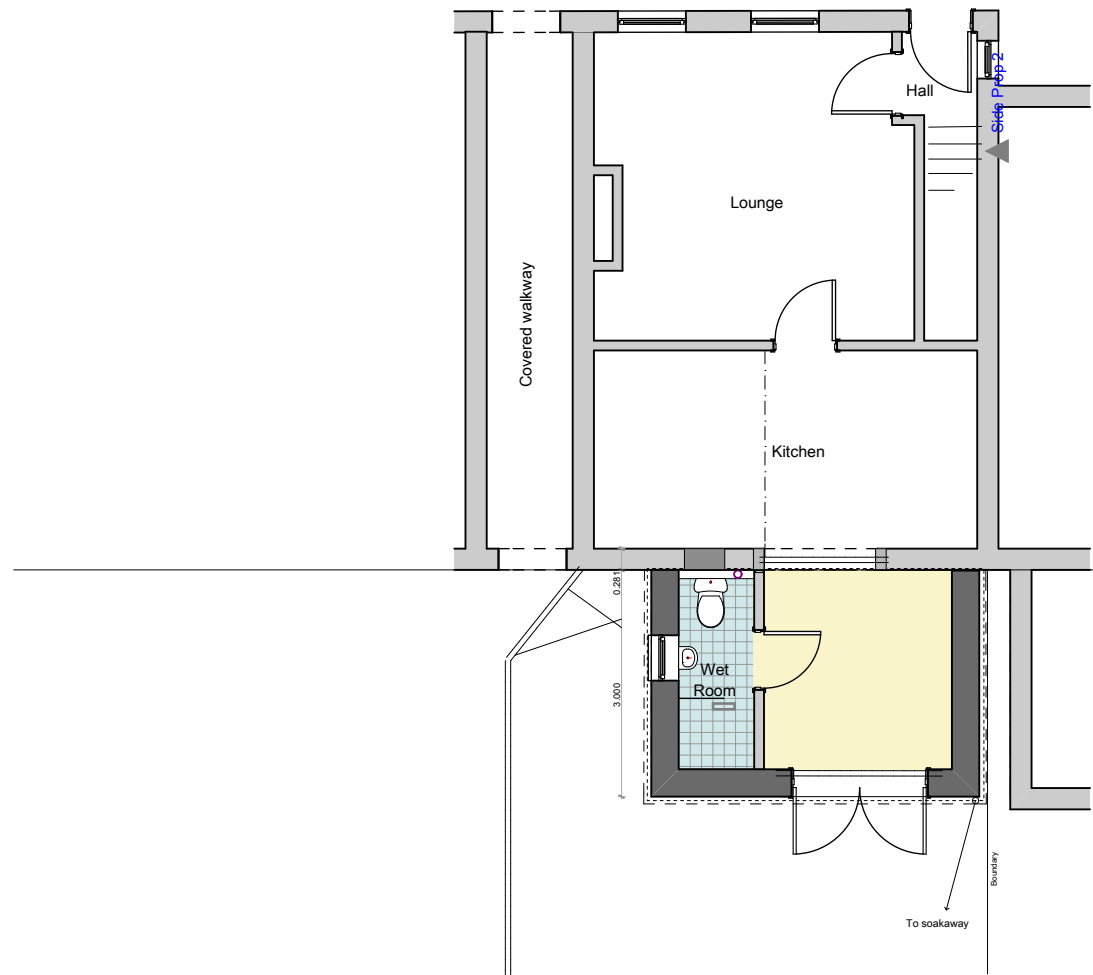

Proposed Ground Floor

1:100

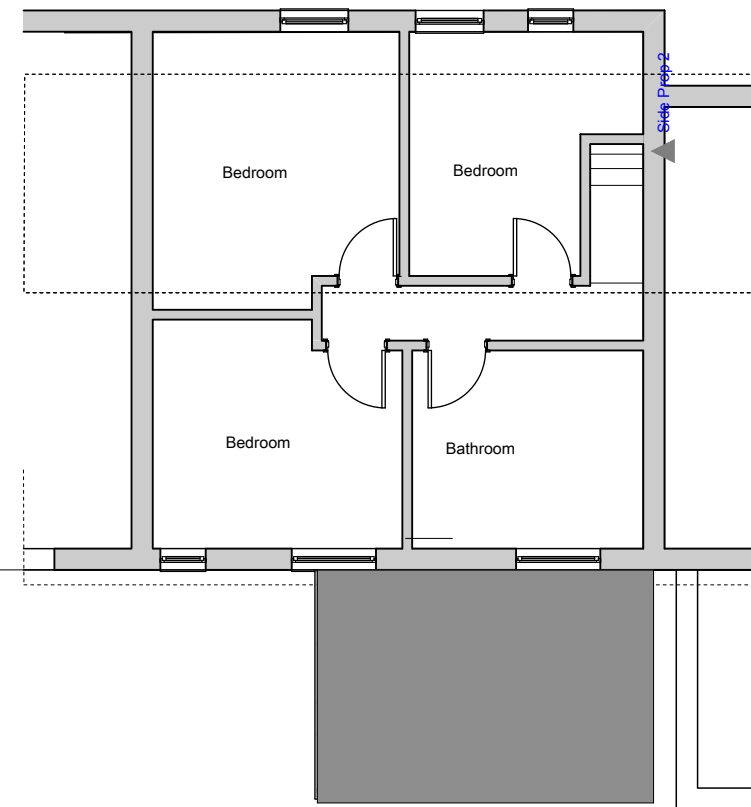

Proposed First Floor

1:100



Suite 9 10 High Street
 Poole, Dorset, BH15 1BP
 Mob 07787508993

PROJECT:
 19 Skinner Street
 Poole
 Dorset

DRWG NO:04

DATE: October 2023

SCALE: 1:100

This drawing remains the copyright of the Company and may not be used or reproduced without their permission. Use figured dimensions only. Do not scale from the drawing and check all dimensions on site before work commences.

All discrepancies to be reported to the Company immediately.

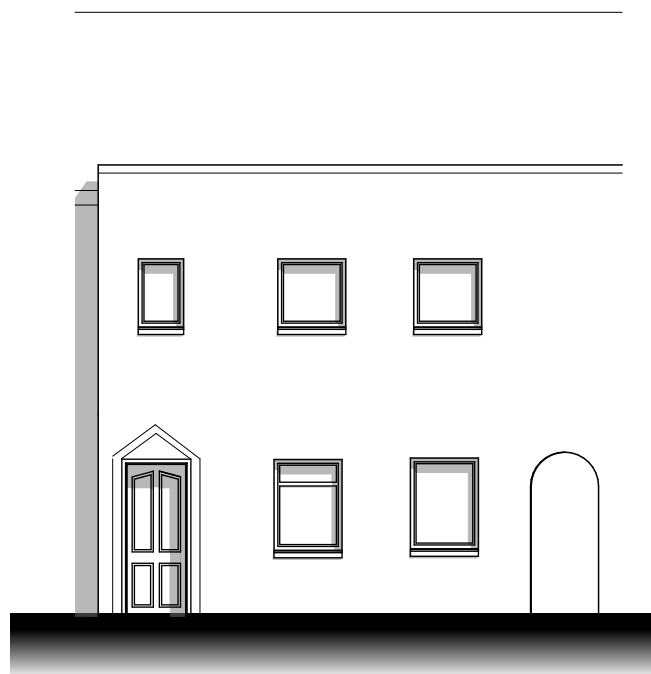

Proposed Front Elevation (No Change)

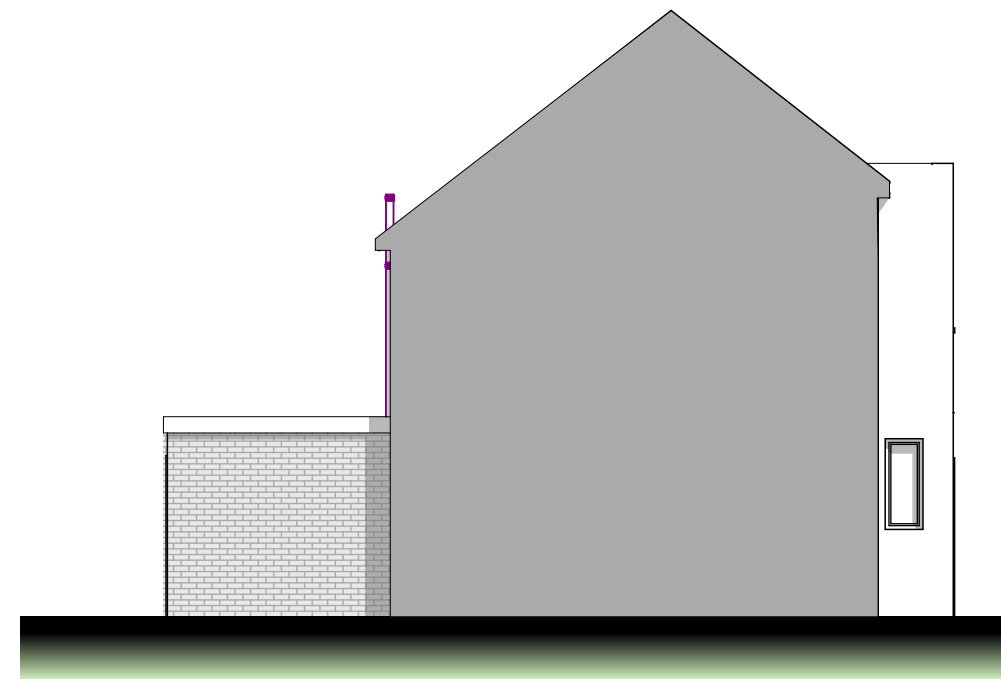

Side Elevation Through Terrace 1:100



Suite 9 10 High Street
Poole, Dorset, BH15 1BP
Mob 07787508993

PROJECT:
19 Skinner Street
Poole
Dorset

DRWG NO:05

DATE: October 2023

SCALE: 1:100

This drawing remains the copyright of the Company and may not be used or reproduced without their permission. Use figured dimensions only. Do not scale from the drawing and check all dimensions on site before work commences.

All discrepancies to be reported to the Company immediately.

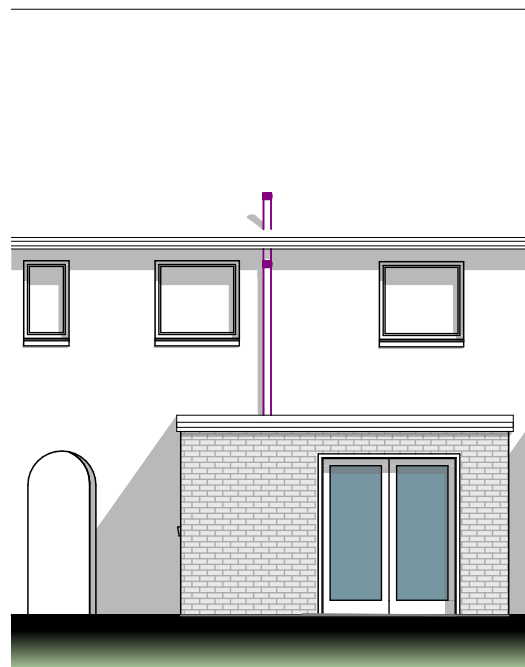

Proposed Rear Elevation

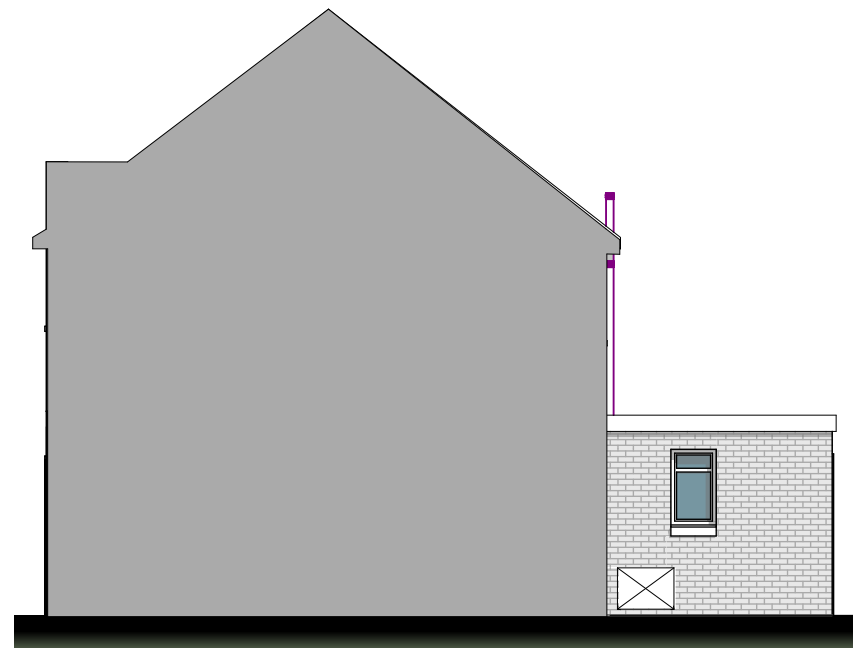

Side Elevation Through Terrace



Suite 9 10 High Street
Poole, Dorset, BH15 1BP
Mob 07787508993

PROJECT:
19 Skinner Street
Poole
Dorset

DRWG NO:06

DATE: October 2023

SCALE: .1:100



This drawing remains the copyright of the Company and may not be used or reproduced without their permission. Use figured dimensions only. Do not scale from the drawing and check all dimensions on site before work commences.

All discrepancies to be reported to the Company immediately.

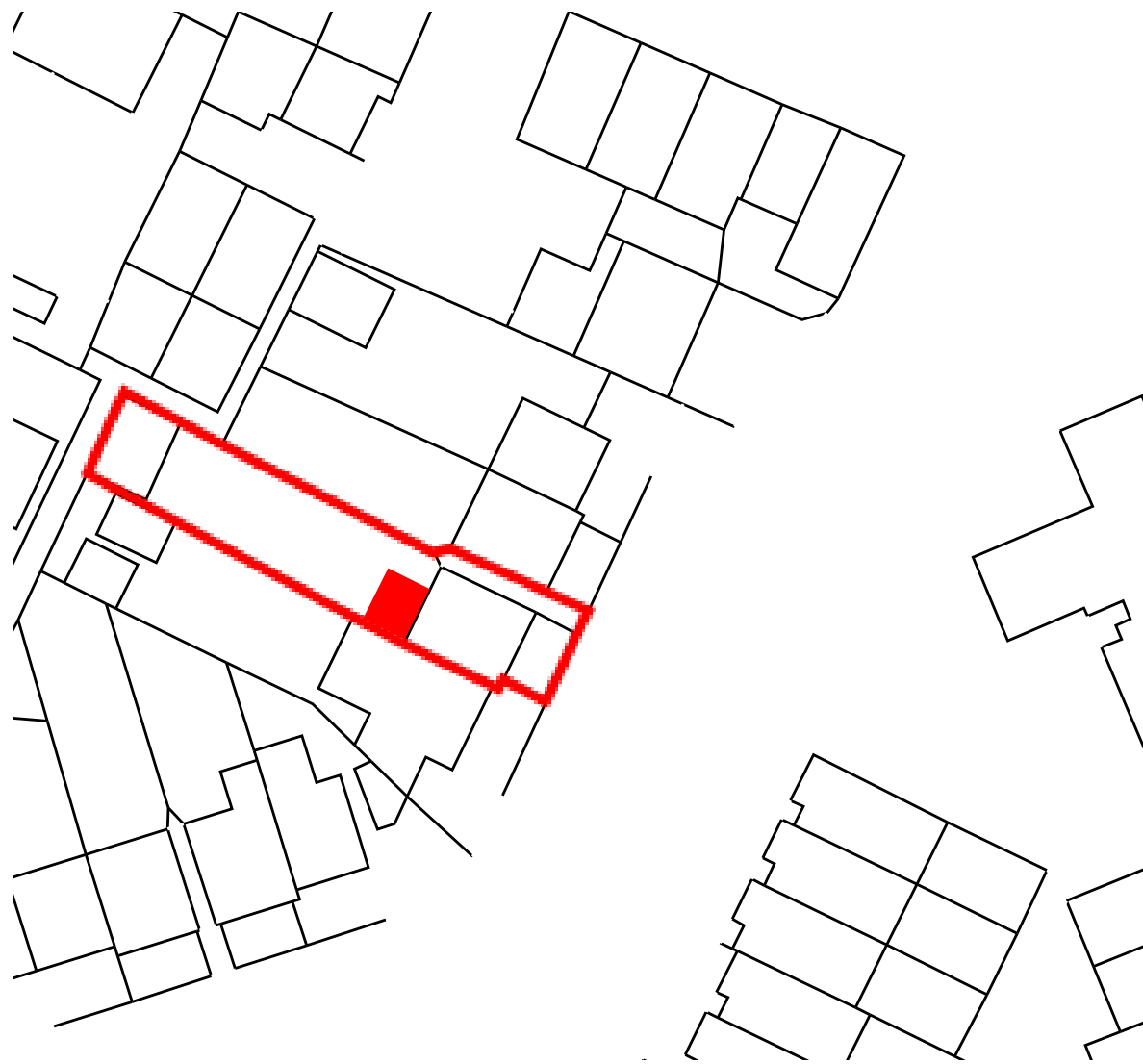

Block Plan

1:500

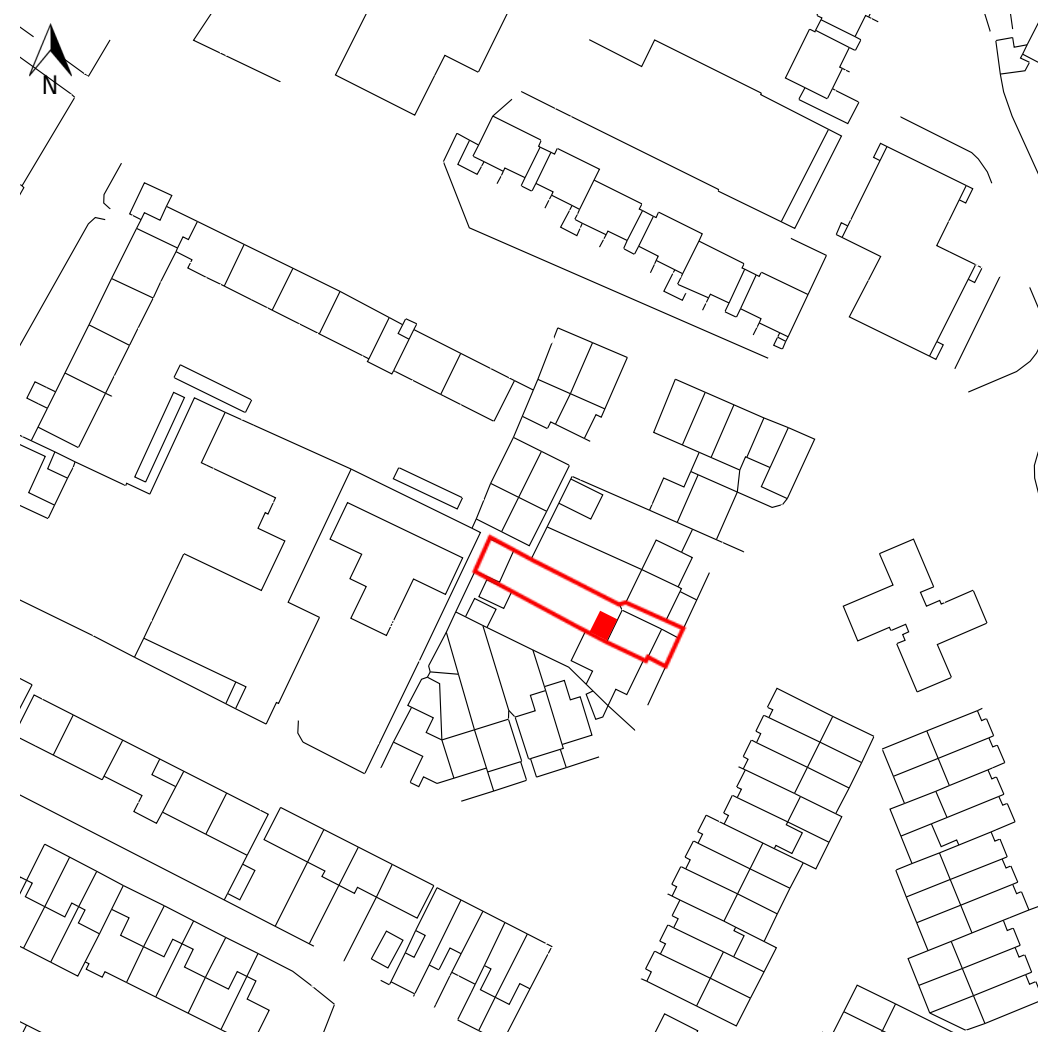

Location Plan

1:1250



Suite 9 10 High Street
 Poole, Dorset, BH15 1BP
 Mob 07787508993

PROJECT:
 19 Skinner Street
 Poole
 Dorset

DRWG NO:07

DATE: October 2023

SCALE: 1:100

This drawing remains the copyright of the Company and may not be used or reproduced without their permission. Use figured dimensions only. Do not scale from the drawing and check all dimensions on site before work commences.

All discrepancies to be reported to the Company immediately.