



Existing Front Elevation  
Scale 1:100



Existing Rear Elevation  
Scale 1:100



Existing Side Elevation 1  
Scale 1:100

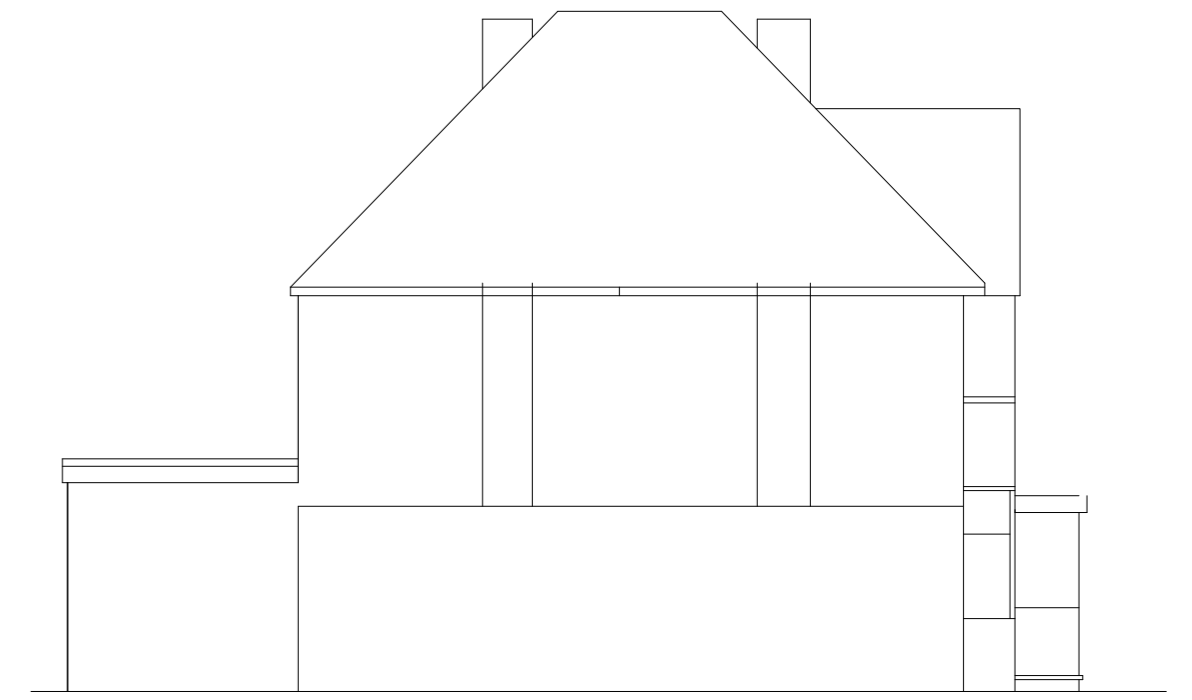

Existing Side Elevation 2  
Scale 1:100



Proposed Front Elevation  
Scale 1:100



Proposed Rear Elevation  
Scale 1:100

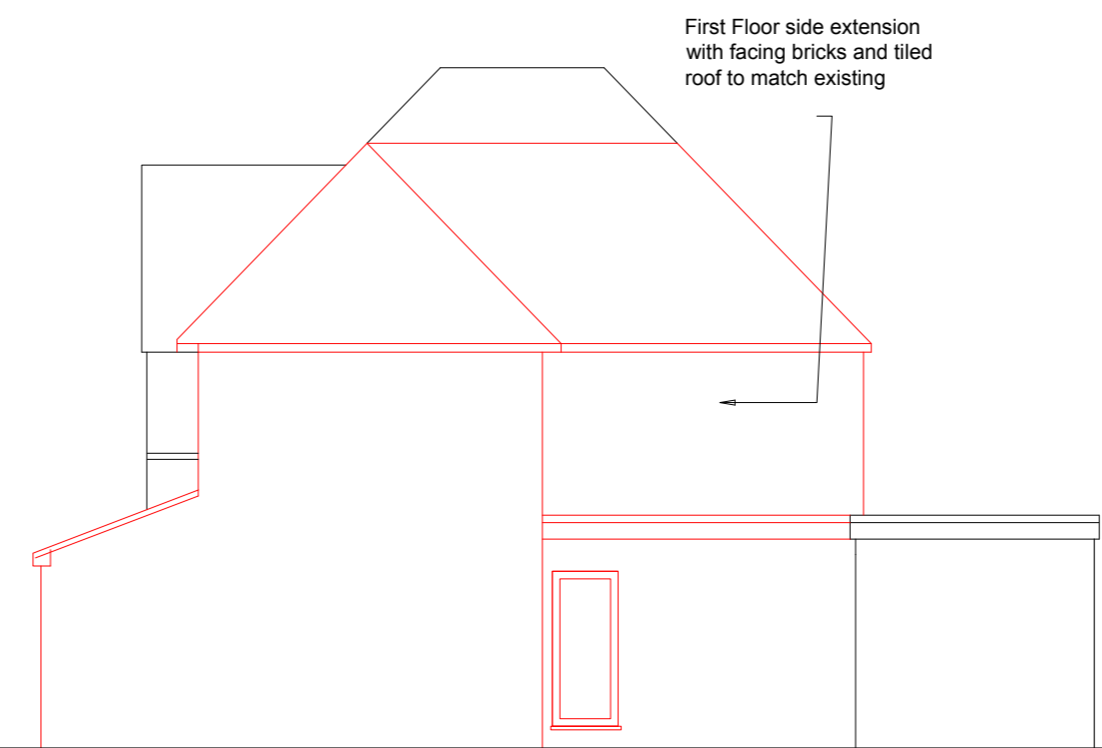

Proposed Side Elevation 1  
Scale 1:100

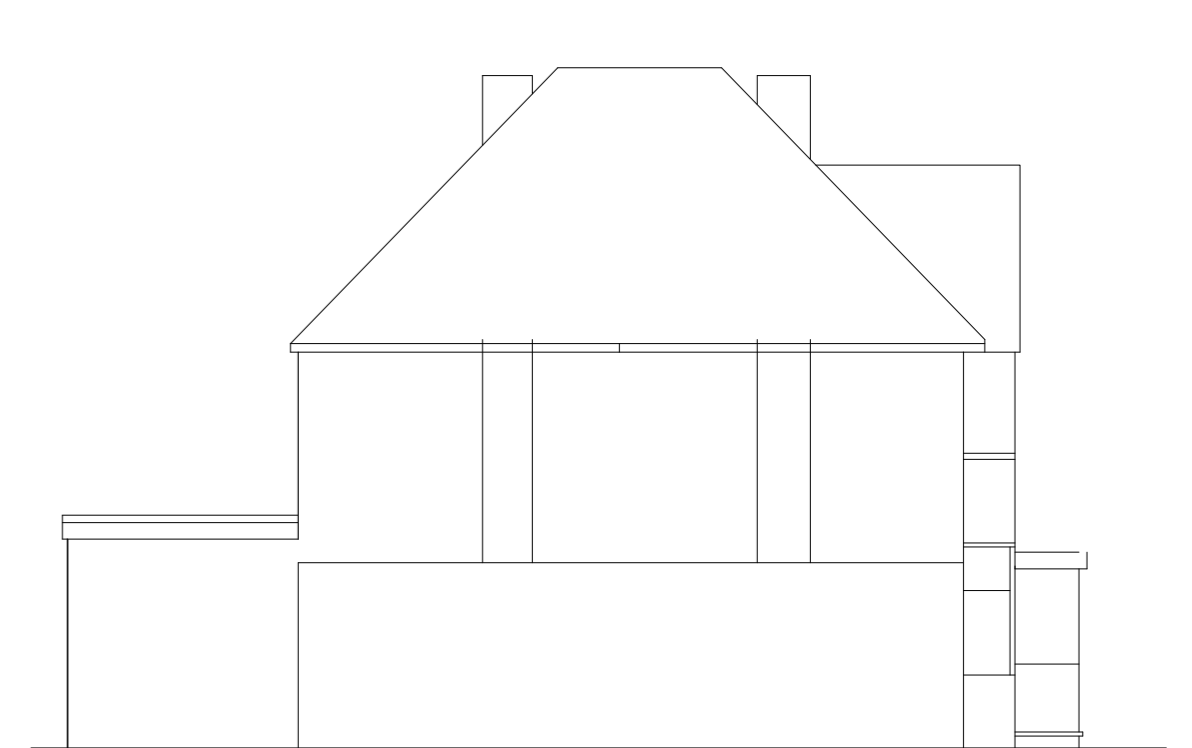

Proposed Side Elevation 2  
Scale 1:100

First Floor side extension  
with facing bricks and tiled  
roof to match existing

First Floor side extension  
with facing bricks and tiled  
roof to match existing

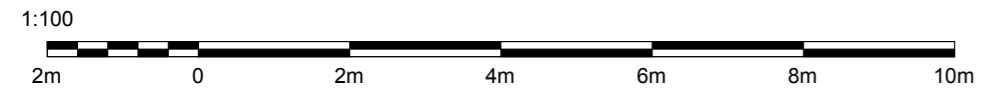

Rev	Description	Date	chkd	Project:	8 Naseby Rd, Solihull, B91 2DR			
				Scale:	As shown @ A3	Drawn by:	Date:	Status:
							Nov 2023	
				Title:	Existing and Proposed Elevations			
				Dwg. No.:	PL03			Rev.:
				Anjum Design Limited, Suite 104, 123 Stratford Road, Shirley, Solihull B90 3ND TEL: 0121 364 7650 E: info@anjumdesign.co.uk				

