

01 West Elevation
2214_P1_P_00_200_1.dgn

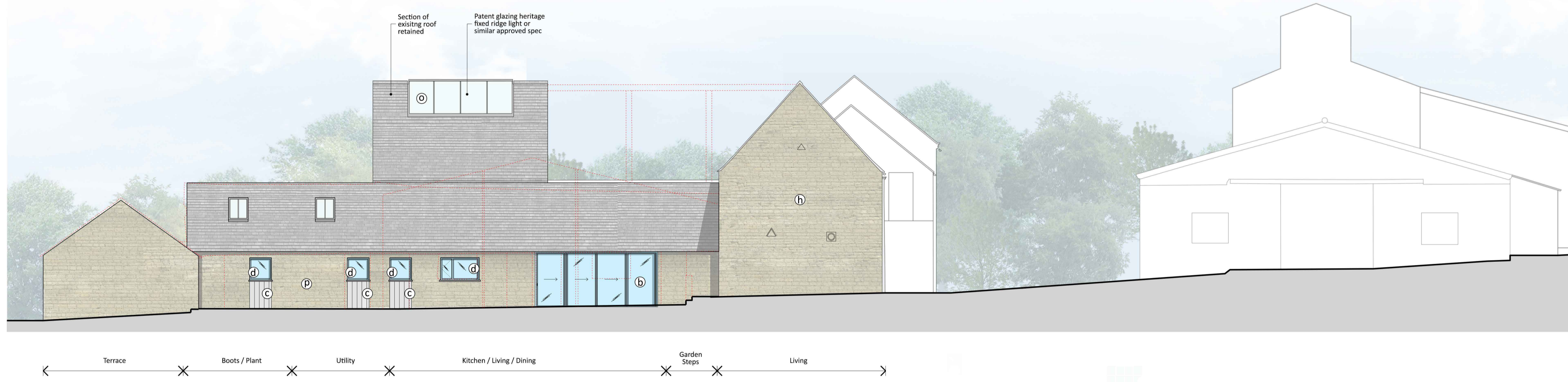

02 East Elevation
2214_P1_P_00_200_1.dgn

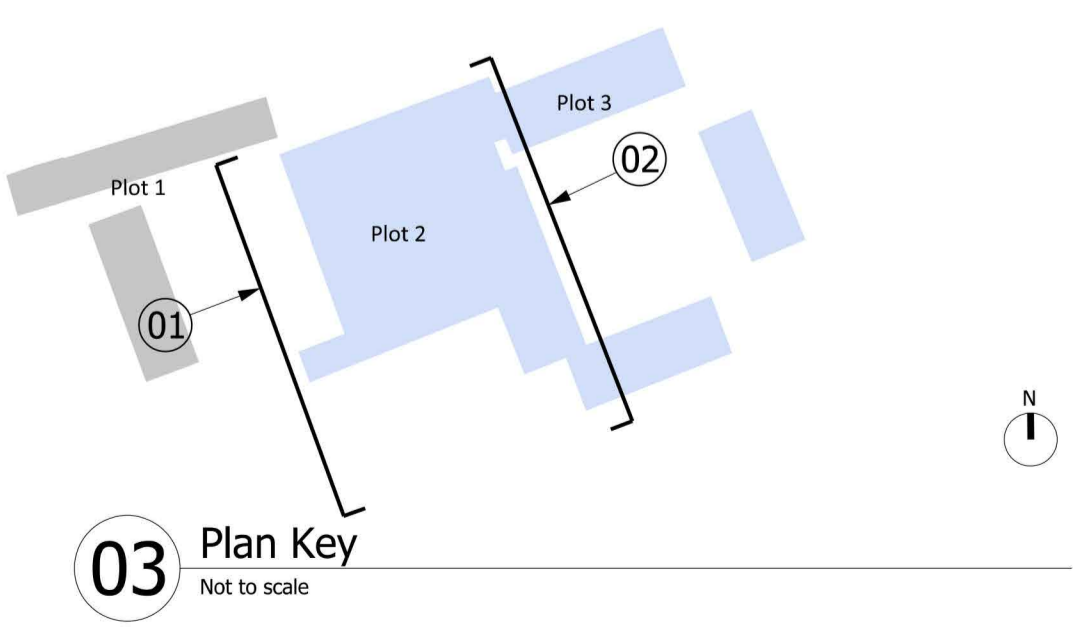

NOTES
DO NOT SCALE FROM THIS DRAWING.
ALL DIMENSIONS TO BE CHECKED ON SITE.
ALL OMISSIONS AND DISCREPANCIES TO BE REPORTED TO THE ARCHITECT IMMEDIATELY.
DRAWINGS TO BE READ IN CONJUNCTION WITH ENGINEER'S DRAWINGS AND SPECIFICATION.

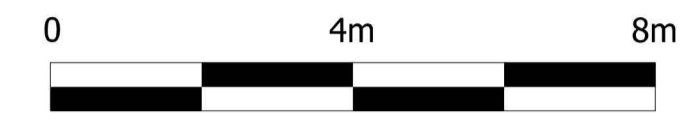

- Key:**
- Indicates New Opening / Window
 - Denotes areas for demolition

- Materials key**
- (a) New standing seam zinc roof
 - (b) Metal sliding glazed door system
 - (c) New pre-weathered timber cladding
 - (d) Timber casement windows
 - (e) Metal crittal style windows to match existing
 - (f) Timber stable door
 - (g) Timber glazed door
 - (h) Existing Cotswold Stone - repaired and re pointed as necessary.
 - (i) Existing Brickwork - repaired and re pointed as necessary.
 - (j) New stainless steel flue - PPC finish TBC
 - (k) New arrow slot windows with fixed glazing
 - (m) New triangular arrow slot windows with fixed glazing
 - (n) Conservation rooflight
 - (o) Patent glazing heritage fixed ridge light
 - (p) New Cotswolds stone wall to match existing

Planning Issue	24/10/23	BOD	P0
Revision description	Date	Check	Rev

WOLDON

1-5 Clerkenwell Road
London EC1M 5PA
T: 020 7998 1625
studio@woldon.com

The Apple Store
Chipping Campden
T: 01386 457787
www.woldon.com

Project
Asterleigh Farm

Drawing
Proposed Elevations Plot 2 & 3

Drawn	Date	Scale
SA	September 2023	1:100 @ A1 1:200 @ A3
Job number	Drawing number	Revision
2214	P1_P_00_221_001	P0