

Ground floor plan @ 1:100 scale

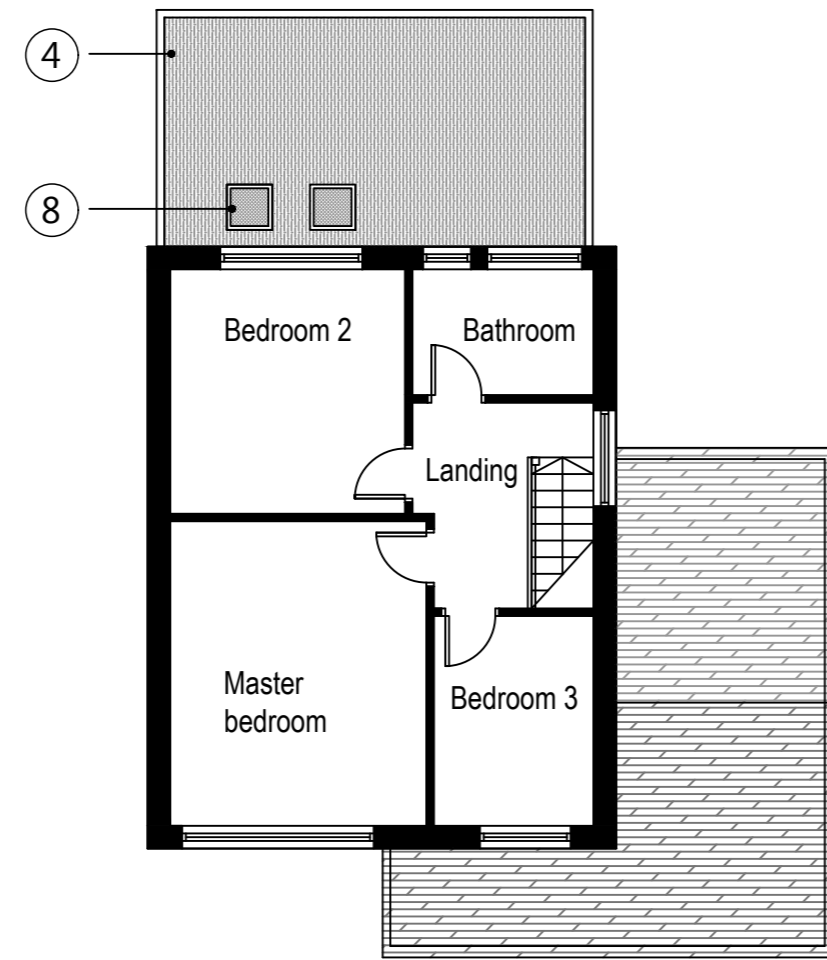

First floor plan @ 1:100 scale

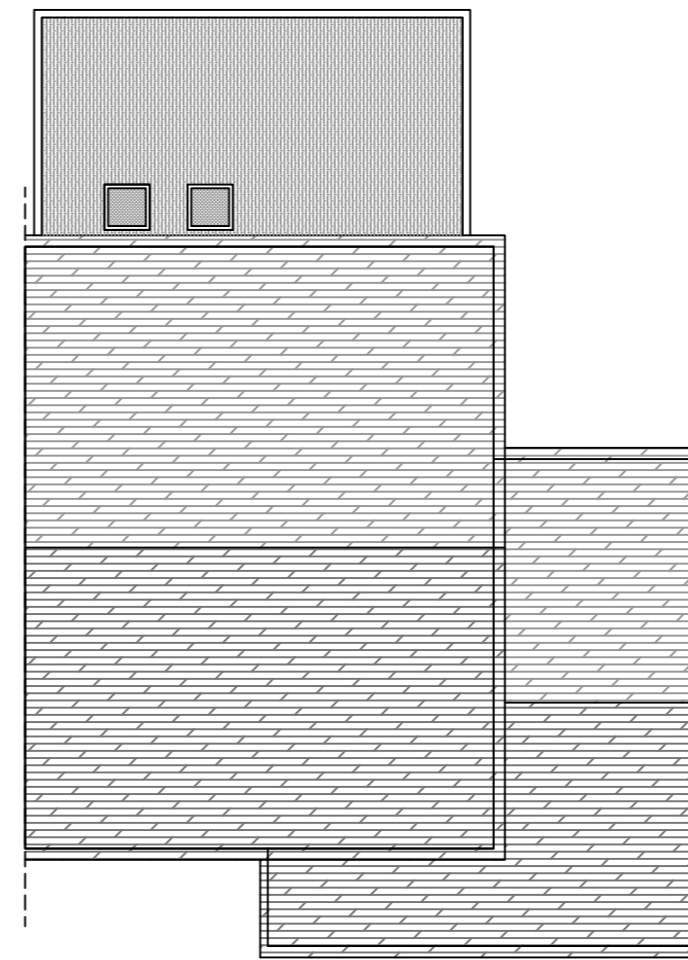

Roof plan @ 1:100 scale



East Elevation @ 1:100 scale



North Elevation @ 1:100 scale

**LEGEND**

- ① LINE OF NEW STRUCTURE TO MATCH EXISTING CONSERVATORY.
- ② MASONRY CAVITY WALL.
- ③ EXISTING DINING AREA DOORS REMOVED.
- ④ FLAT ROOF BEHIND PARAPET.
- ⑤ POWDER COATED ALUMINIUM OR UPVC DOORS.
- ⑥ NEW STAIRS UP TO EXTENSION.
- ⑦ POWDER COATED ALUMINIUM OR UPVC WINDOW INTO UTILITY ROOM.
- ⑧ VELUX FLAT ROOF WINDOWS.



West Elevation @ 1:100 scale

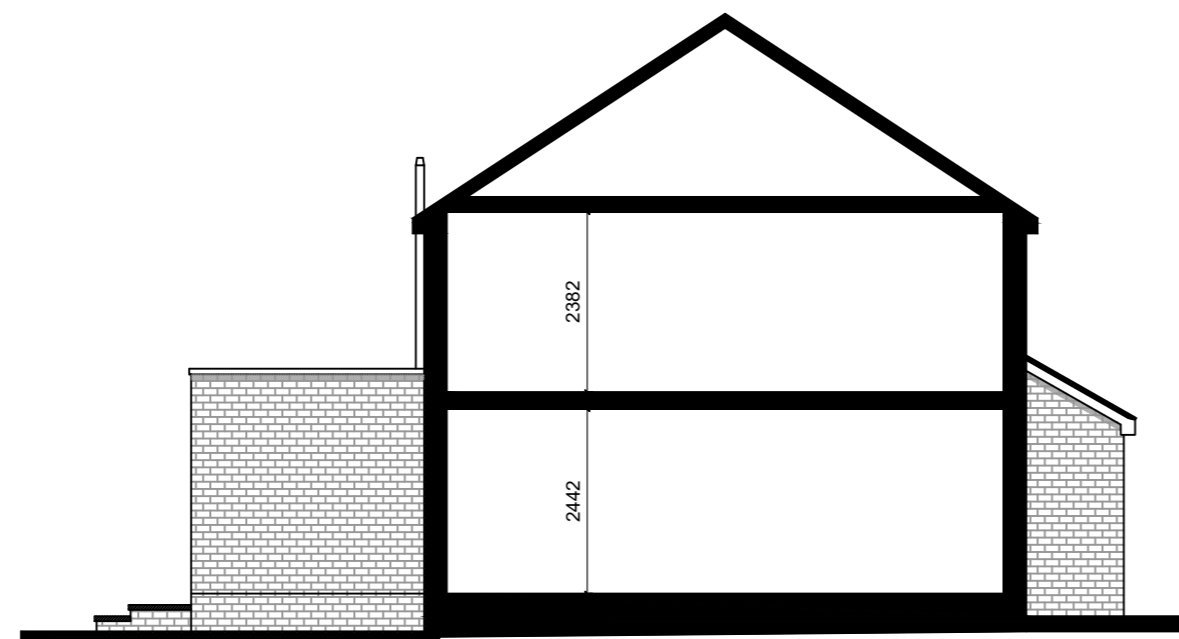

South Elevation / Section @ 1:100 scale

**GRAHAM ASH ARCHITECTS**

CHARTERED ARCHITECTS TOWN PLANNING CONSULTANTS  
 Graham Ash Architects Ltd  
 Kingfisher Studio,  
 5 Malcolm Road, Chandlers Ford, Eastleigh, Hampshire, SO535BH  
 TELEPHONE: 07768 453105  
 EMAIL: Info@grahamasharchitects.com  
 WEBSITE: www.grahamasharchitects.com

This drawing is copyright and remains the property of Graham Ash Architects. All dimensions are to be checked on site. Any discrepancies are to be reported to the Architect before work commences. The scheme is subject to town planning and all other necessary consents.

PROJECT: 24 Kennett Road,  
 Romsey, Test Valley,  
 Hampshire,  
 SO51 5PQ

TITLE:  
 Proposed plans and elevations

DESIGNED BY G.A	DATE 01-09-23	DRWN / DTALD BY: R.A
SCALE 1:100 @ A2	PLOTTED 07-09-23	REV.

SCALE @ 0 1 2 3 4 5m  
 1:100

PURPOSE OF ISSUE:  
 information  approval  tender  construction

DWG. NO.

**23-024-03**