

EXISTING FRONT SOUTH ELEVATION

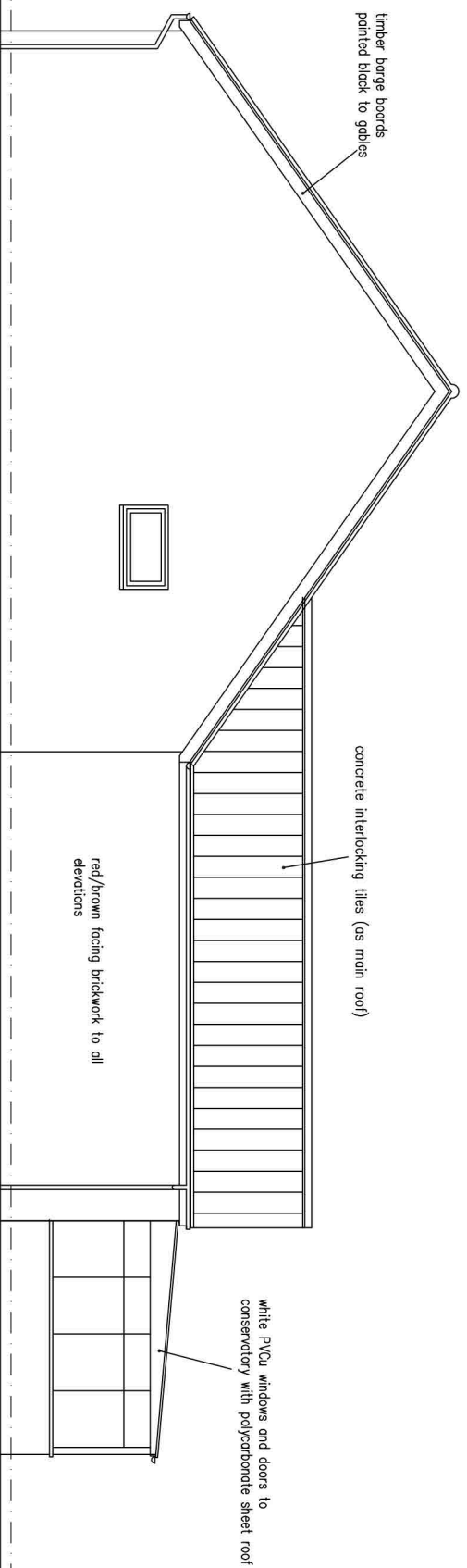

EXISTING SIDE EAST ELEVATION

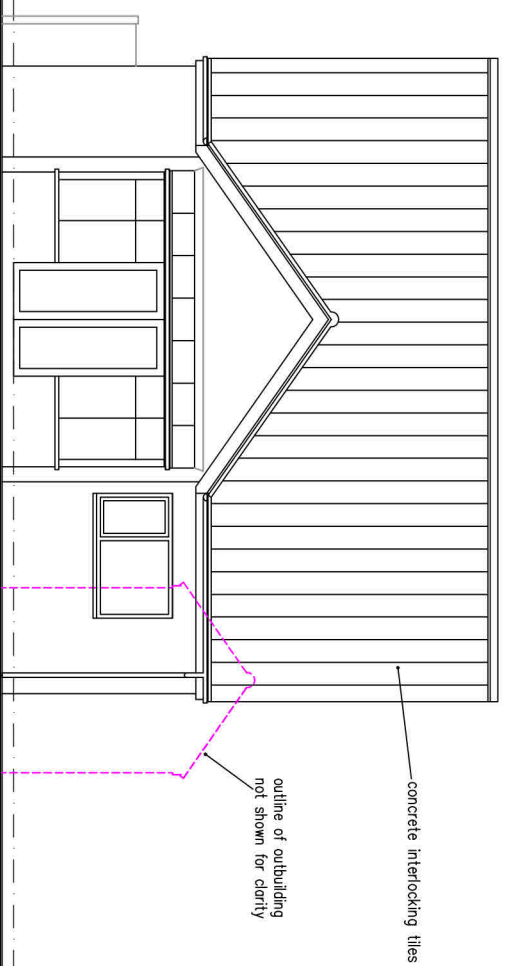

EXISTING REAR NORTH ELEVATION

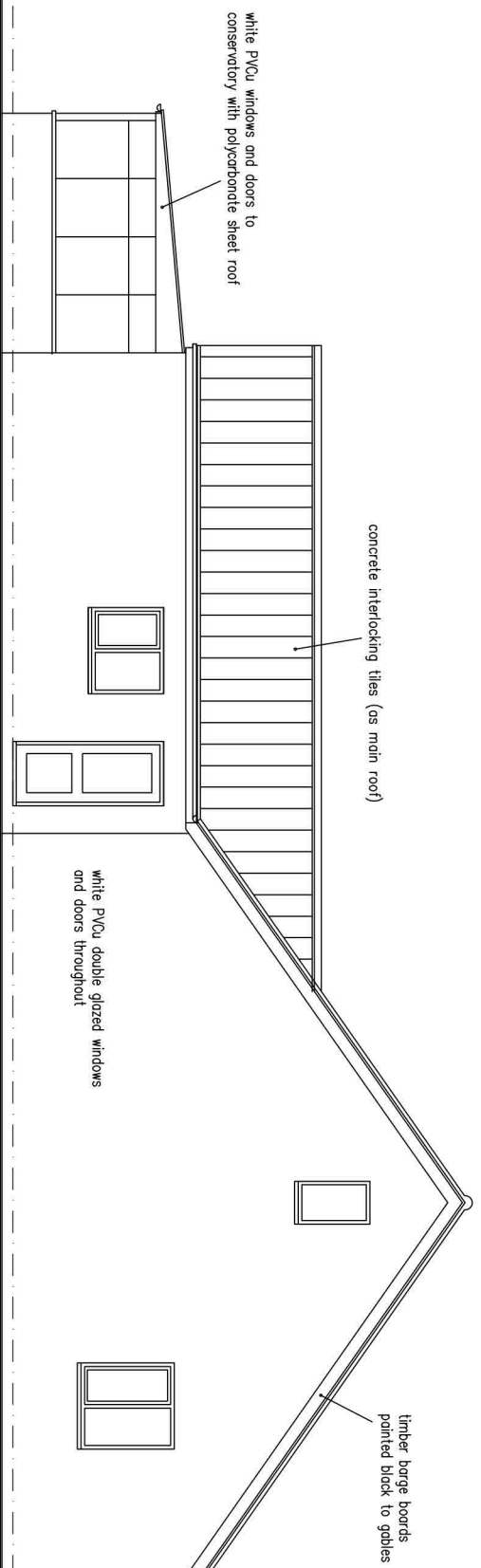

EXISTING SIDE WEST ELEVATION



Key Robnison
Architectural Services

Project :	Proposed Extension at 68 Hawton Lane, Balderton, Newark, Notts. NG24 3DN		
Client :	Mr T. Lovelace		
Dwg. No. :	TL-05	Existing Elevations	
Scale :	1 : 100	Date :	Nov. 2023
			A3