

30.480m x 20.000m x 6.300m BUILDING ON 406mm x 178mm x 54kg UB STANCHIONS

**AGRICULTURE FOUND DETAILS**

**4 BOLT DETAIL**

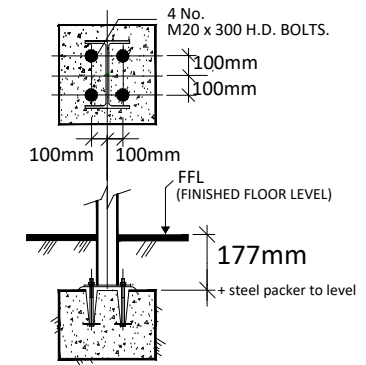

**FOUNDATION DETAIL WITHOUT RWP**

N.B. FFL IS TO BE LEVEL

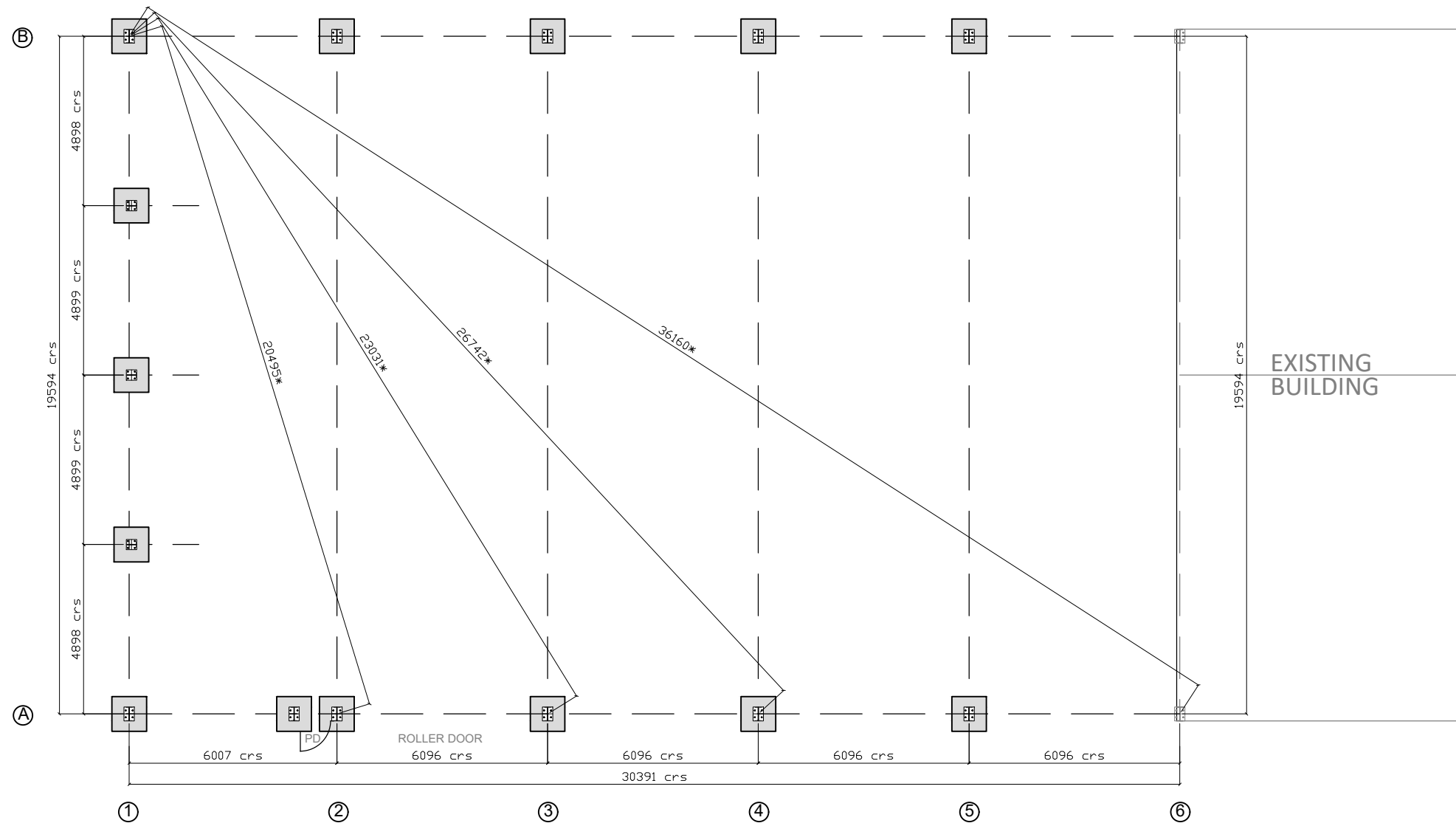

PLEASE MAKE SURE THE DOOR POSITIONS MEET YOUR REQUIREMENTS

DIMENSIONS MARKED \* ARE CHECK DIMENSIONS ONLY

**NOTE.**

FOUNDATION PAD SIZES ARE NOT STATED/SUPPLIED DUE TO VARYING SITE CONDITIONS. PLEASE CONTACT US IF YOU REQUIRE STRUCTURAL ENGINEER DESIGN/CERTIFICATION FOR THE BUILDING.

FOUNDATION DEPTHS ARE ALTERED TO ALLOW FOR BENDS TO RAINWATER DOWNPIPES, PLEASE ENSURE THEY ARE SHOWN IN THE CORRECT REQUIRED POSITION AS THEY CANNOT BE MOVED AT A LATER DATE.

ANY BUILDING WHICH IS ATTACHED TO AN EXISTING SHED, EAVES DETAIL AND HEIGHT, BAY CENTRES AND STEEL SIZES MUST BE MEASURED, AS THIS INFORMATION IS REQUIRED FOR THE MANUFACTURE OF YOUR BUILDING.

**SITE ADDRESS:**  
CAIRNFOLD FARM  
SAUCHEN  
INVERURIE  
ABERDEENSHIRE  
AB51 7RQ

**CONTACT:**  
**MR J SCULLION**  
SAUCHEN

**TITLE:**  
**FOUNDATION DRAWING**

**CLIENT:**  
MR J SCULLION  
LINTON MAINS

SAUCHEN  
INVERURIE  
ABERDEENSHIRE  
AB51 7LQ

<b>DRWN BY:</b> A GOWAN	<b>DATE:</b> 25-08-23
<b>CHK'D BY:</b> A ROBB	<b>DATE:</b> 25-08-23
<b>A3 SCALE:</b> NTS	
<b>REVISIONS:</b>	
<b>REV.</b>	<b>DATE</b>
<b>DESCRIPTION</b>	<b>BY</b>
<b>DRG. No.</b> RS23-3097C-7136-01	
	<b>Rev.</b>

Broomhouses 2 Industrial Estate  
Glasgow Road  
Lockerbie  
DG11 2SD  
Tel: 01576 205 905  
Fax: 01576 204 466  
Drawing Office: 01606 330 227

PLEASE NOTE NO ASSUMPTION SHOULD BE MADE IN RESPECT TO ANY CONSTRUCTIONAL DETAILS FROM THIS DRAWING. ALL DIMENSIONS ON THIS DRAWING MUST BE CONSIDERED APPROXIMATE. VARIATIONS MAY OCCUR DURING DETAILING. DRAWING PRODUCED FOR PLANNING PURPOSES ONLY. DO NOT SCALE. IF IN DOUBT ASK