

Notes:

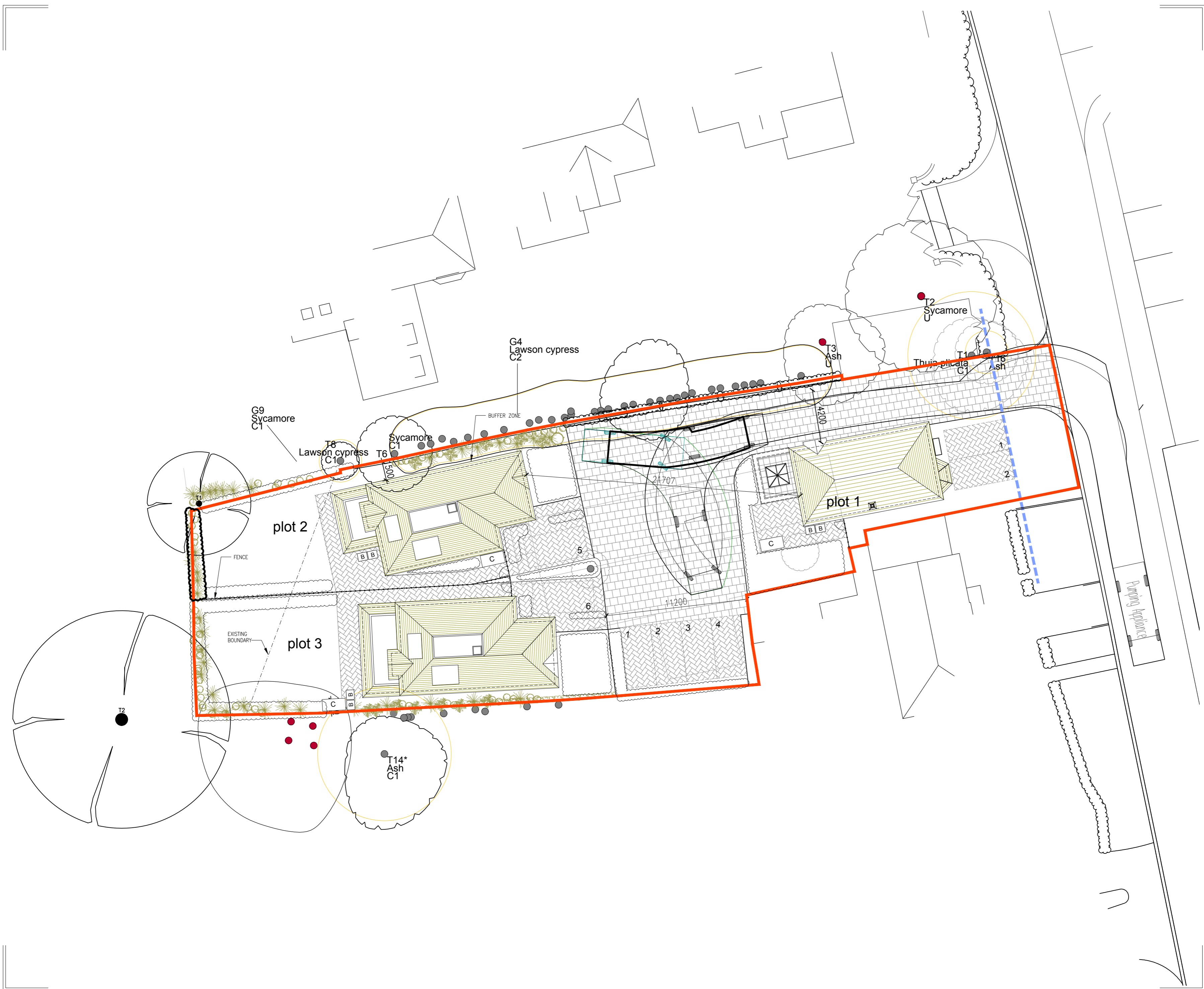

B	23.10.23	client amendments
A	18.10.23	client amendments

Revision	Date	Description
----------	------	-------------

Project:
Winkfield Men's Club
Winkfield

Client:
County Homes Thames Valley Ltd.

Drawing:
Information Layout

Drawing number:
3181.PLN.102

Rev:
B

Date:
03.10.2023

North point:

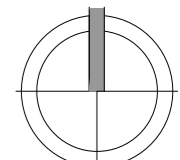

Drawn by:
SE



1st Floor | 10-12 The Broadway | Wycombe End | Beaconsfield HP9 1ND | tel no.01494 674969 | www.progressplanning.co.uk

