

Notes:

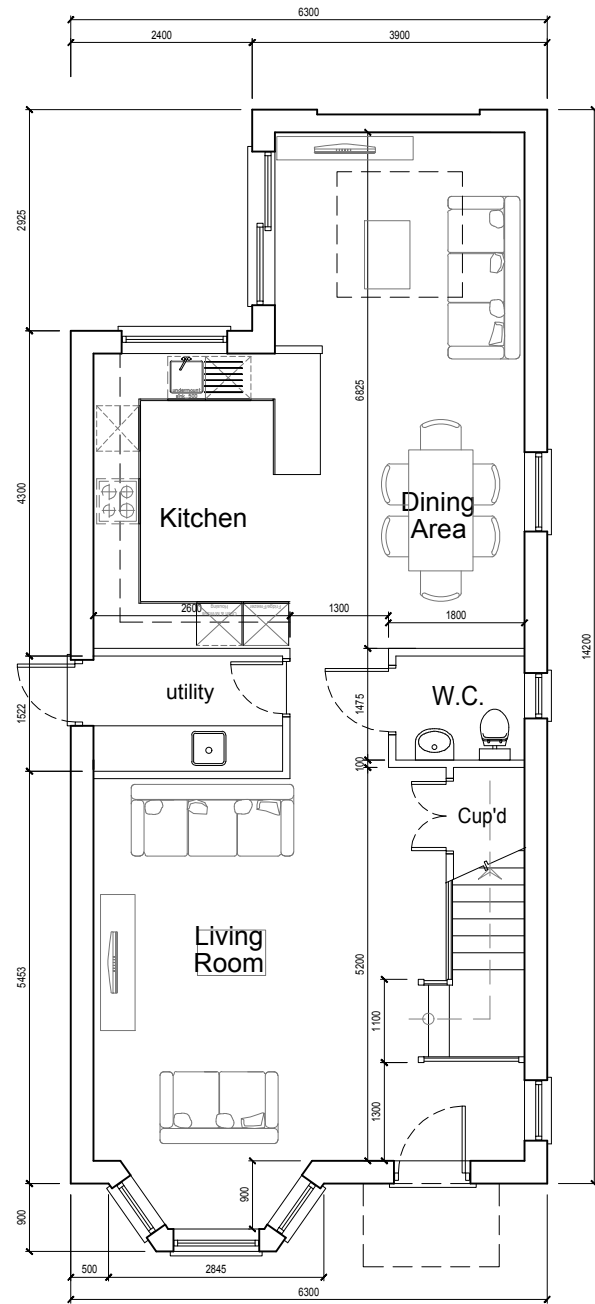

Ground Floor

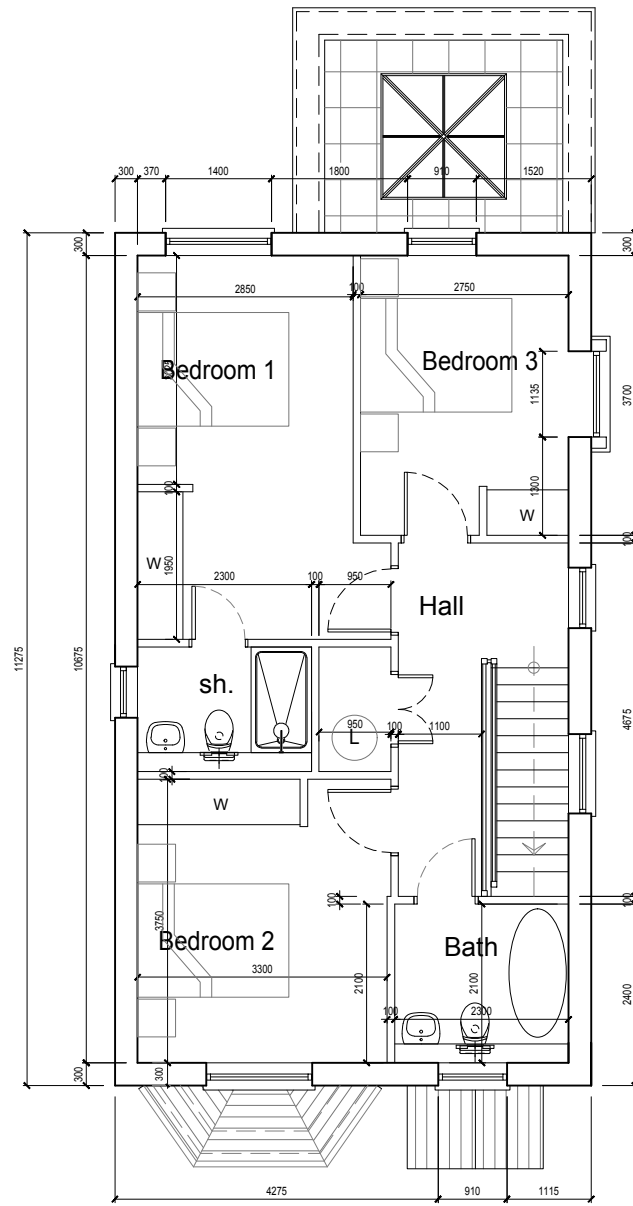

First Floor

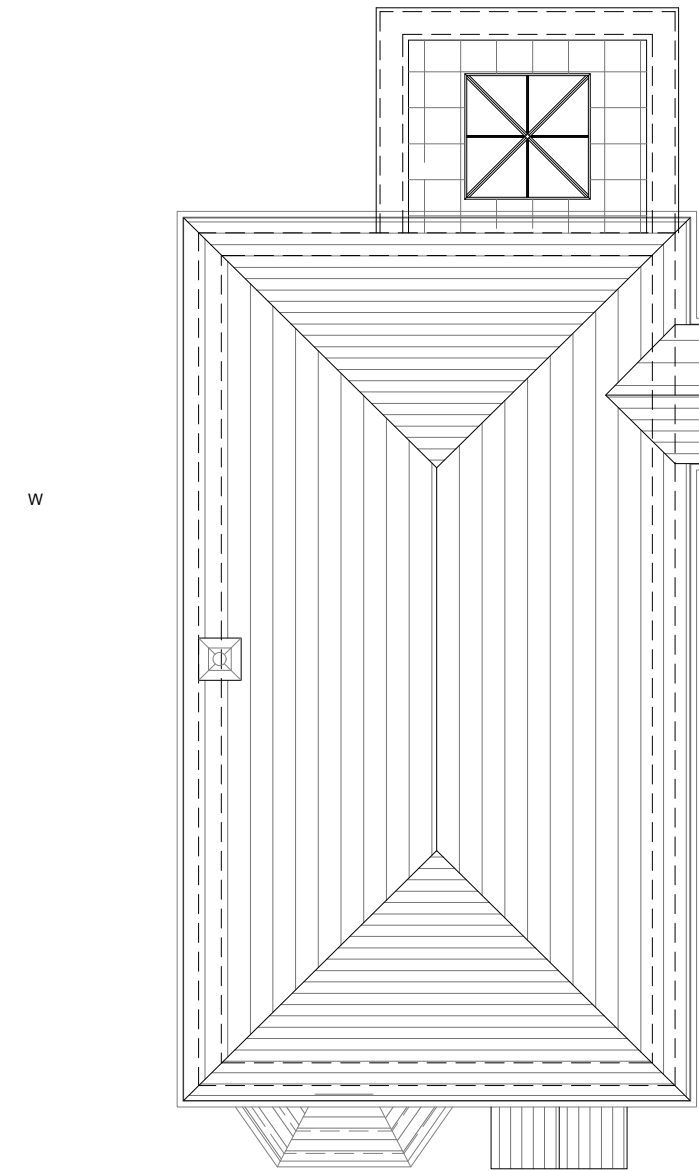

Roof Plan

A 17.10.23 client amendments

Revision Date	Description
---------------	-------------

Project: Winkfield Men's Club
Winkfield

North point:

Client: County Homes Thames Valley Ltd.

Drawing: Plot 1 - Floor Plans

Drawn by: SE

Drawing number: 3181.PLN.104

Rev: A

Date: 03.10.2023



1st Floor | 10-12 The Broadway | Wycombe End | Beaconsfield HP9 1ND | tel no.01494 674969 | www.progressplanning.co.uk

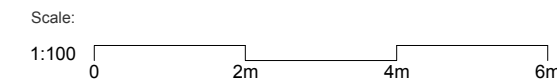

A0 A1 A2 A3 A4