

Notes:

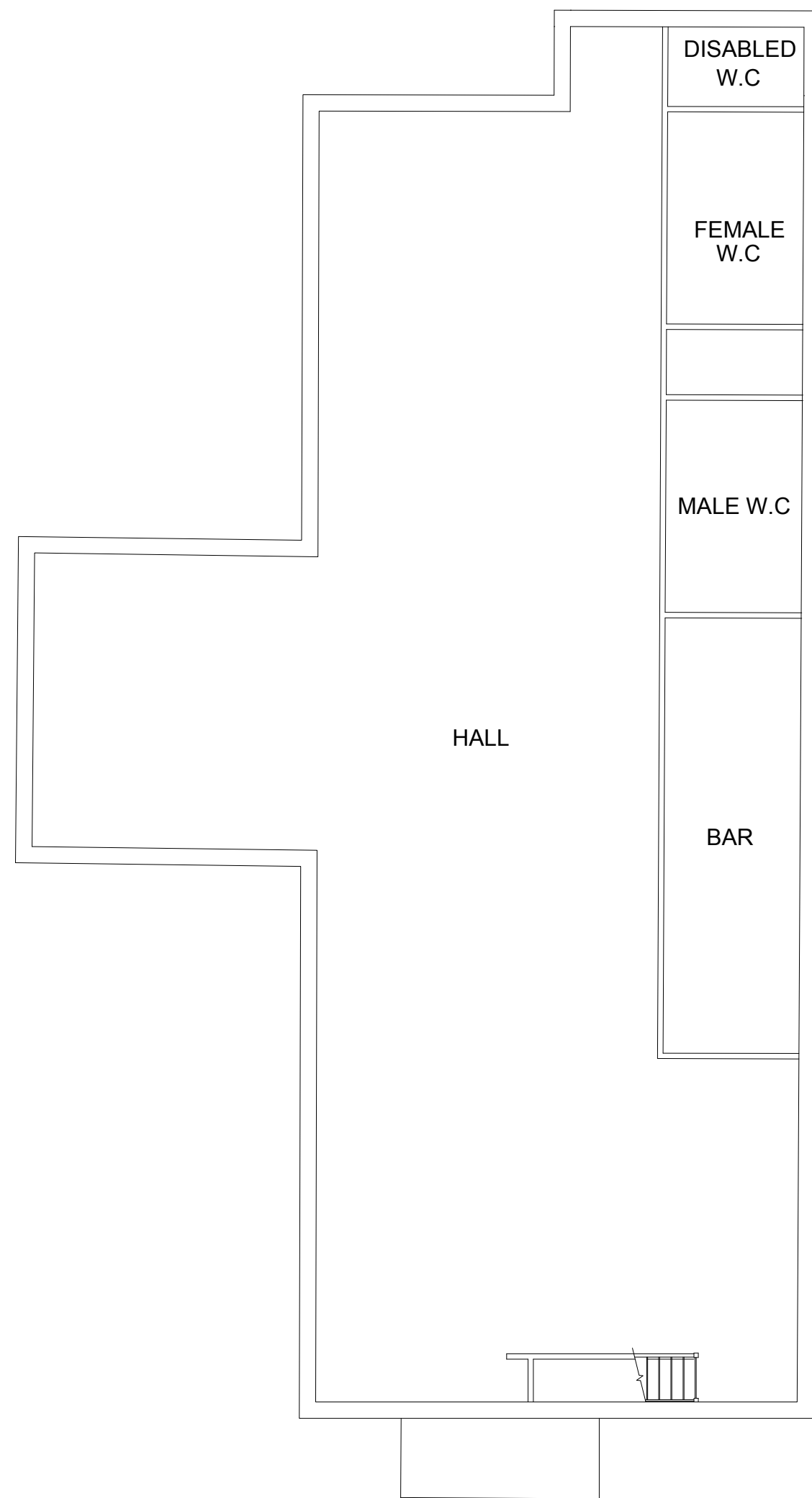

ground floor
 245.3sq.m
 TOTAL - 350.1sq.m (3768sq.ft)

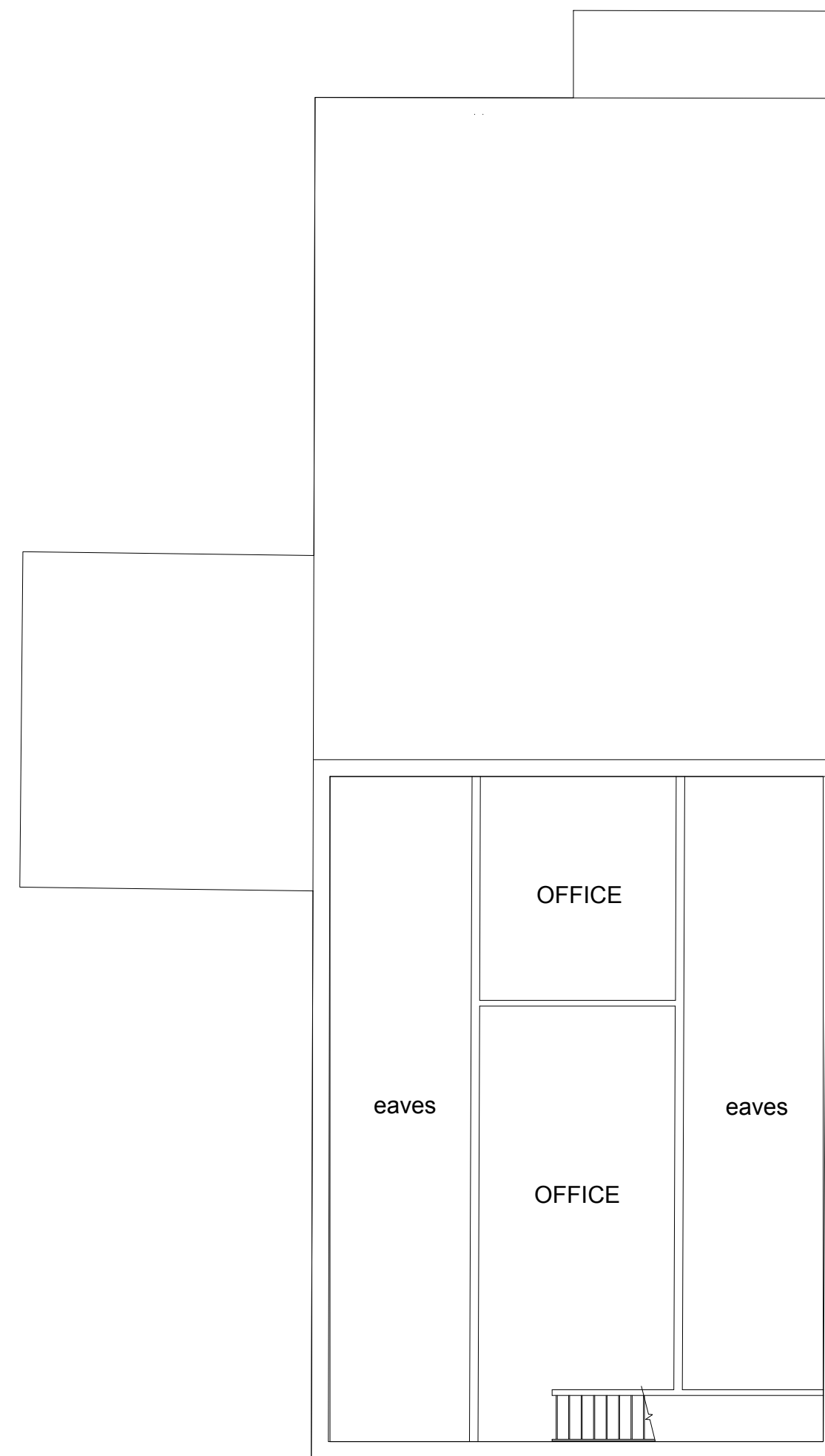

first floor
 104.8sq.m

| Revision | Date | Description |
|----------|------|-------------|
| • | • | • |

Project:
 Winkfield Men's Club
 Winkfield

Client:
 County Homes Thames Valley Ltd.

North point:

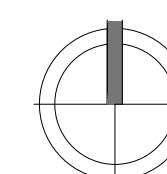

Drawing:
 Existing Floor plans

Drawn by:
 SE

Drawing number:
 3181.PLN.110

Rev:
 -

Date:
 26.10.2023



1st Floor | 10-12 The Broadway | Wycombe End | Beaconsfield HP9 1ND | tel no.01494 674969 | www.progressplanning.co.uk

Scale:



A0 A1 **A2** A3 A4