

1:100 Section CC

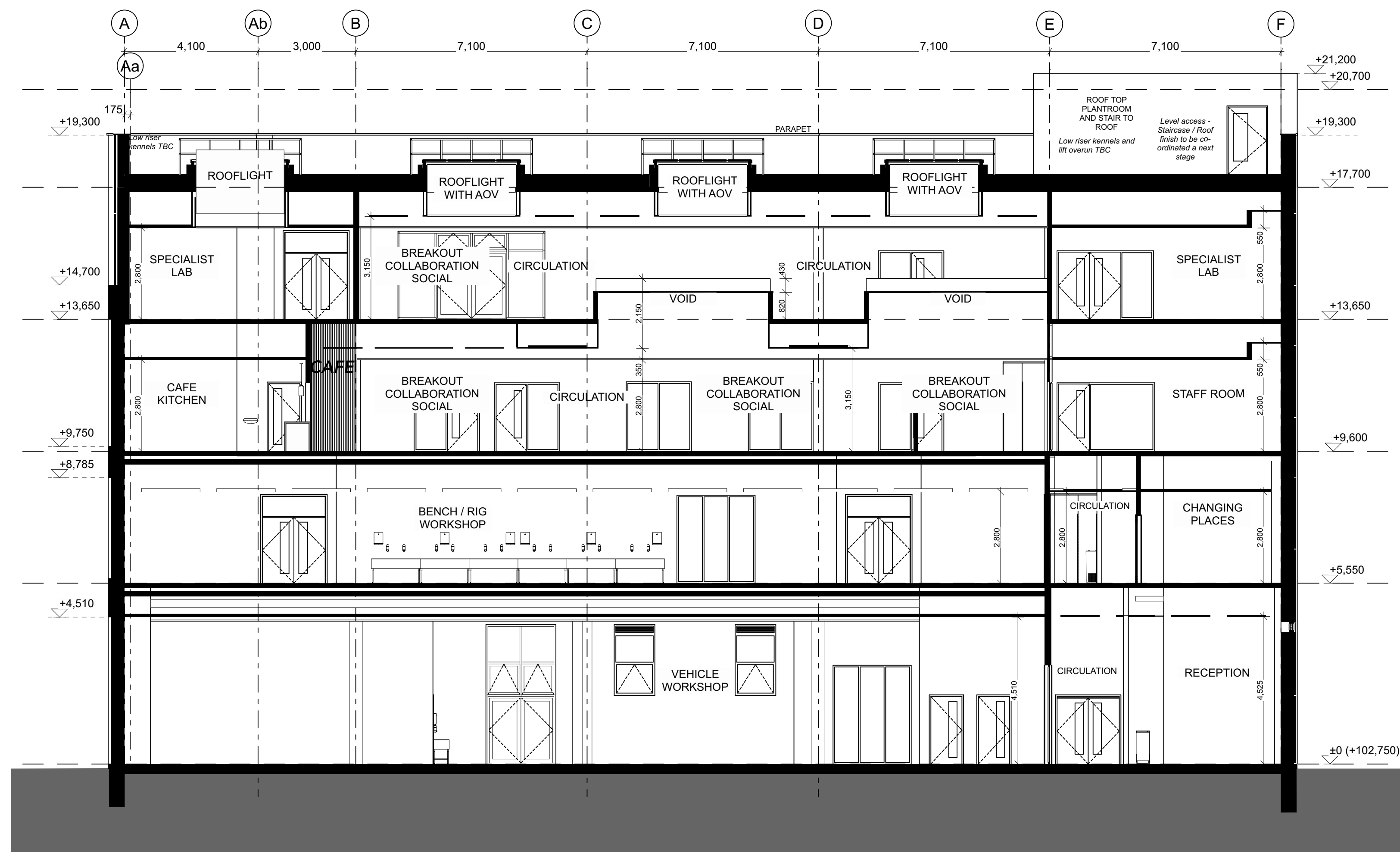

1:100 Section DD

This document is © Bond Bryan Architects Ltd. If in doubt ASK. Drawing measurements shall not be obtained by scaling. Verify all dimensions prior to construction. Immediately report any discrepancies on this document to the Originator. This document shall be read in conjunction with associated models, specifications and related consultants' documents.

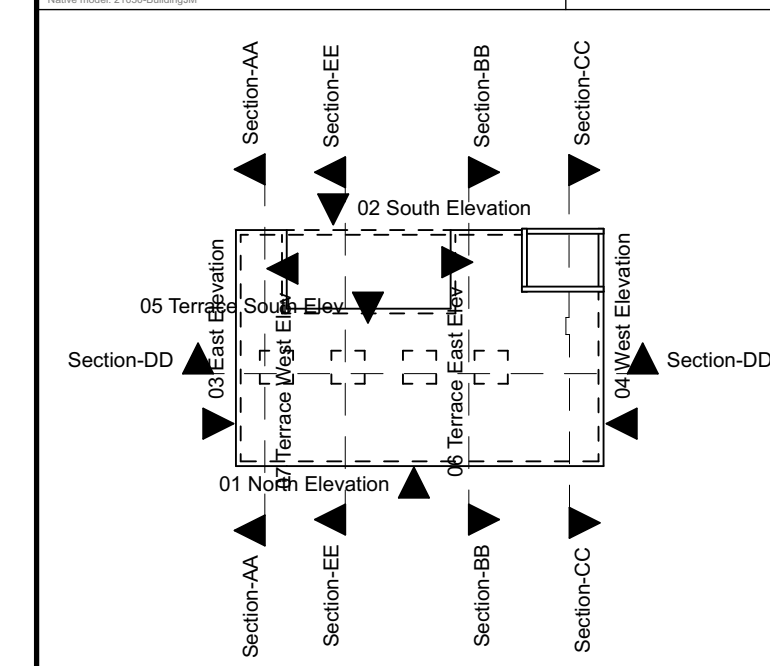

KEY PLAN

P07	Development. 450mm height removed from ground floor, with adjustments to all elements to suit, including staircase configurations and curtain walling arrangements. Facade materials and build up altered to support additional and alternative claddings / elevational treatment. Doors / screens onto terrace reduced. Rooftop plantroom marginally extended to suit structural efficiency.	KR	RN	18/10/2023
P06	Development. Rooftops lowered (turrets to kerbs) and guardrails added. Notes added. Minor amends GF Changing area to suit Compressor room addition.	KR	RN	05/09/2023
P05	Notes added.	KR	RN	04/08/2023
P04	Development. Ceilings co-ordinated with ceiling plans.	KR	RN	14/07/2023
P03	Development. Window sill / head heights revised as per developing elevations. Ceilings updated as per draft ceiling strategy.	KR	RN	20/06/2023
P02	Revised scheme, 4 storeys. Revised stage 2 May 2023.	KR	RN	19/05/2023
P01	First issue (4 storey / stage 2)	JB	JB	17/08/2021

rev	description	drawn	checked	date
-----	-------------	-------	---------	------

B

BOND BRYAN

The Church Studio Springvale Road Sheffield S10 1LP
t 0114 266 2040
e info@bondbryan.co.uk
w www.bondbryan.co.uk

Bradford College

**Bradford College CTF
Thornton Road Site (JM)
Future Technologies Centre (FTC)**

Bradford College

**Proposed GA Building Sections -
Sheet 2**

Originator project ref 21030	Purpose of Issue Design
Scale(s) 1:100	Status S2 Suitable for Information
Paper size A1	Revision P07

project originator volume level type role number BCCTF-BBA-JM-ZZ-DR-A-4502	status revision S2 P07
--	----------------------------------