

Existing ground floor plan

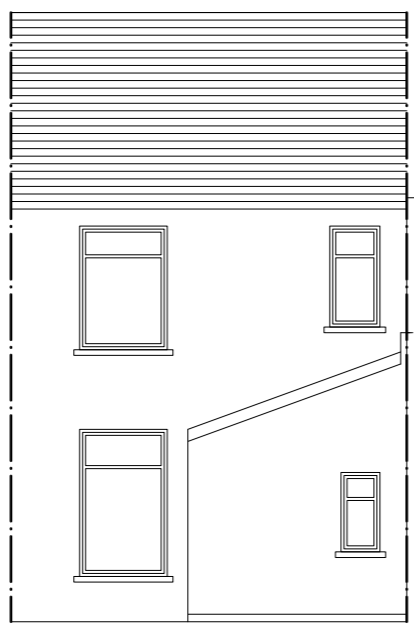

Existing rear elevation

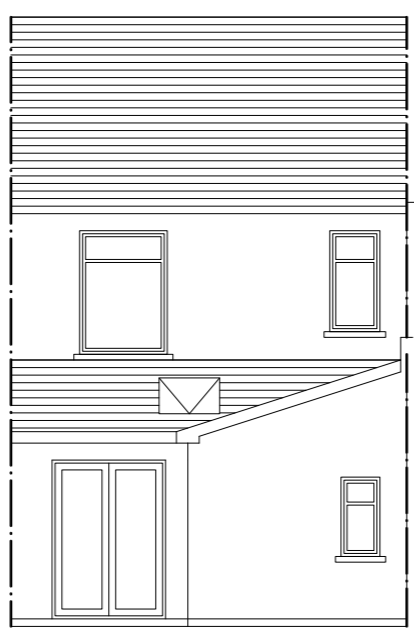

Proposed rear elevation

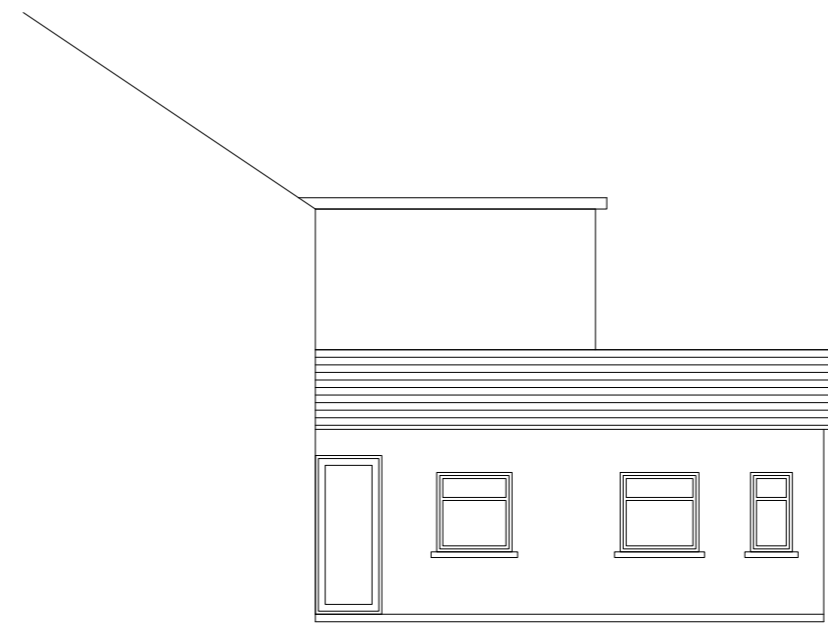

Existing side elevation

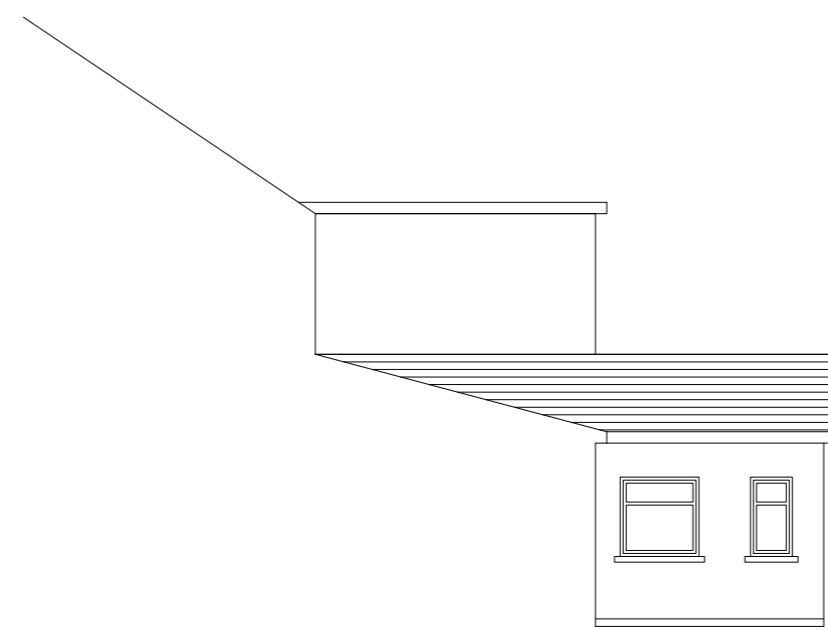

Proposed side elevation

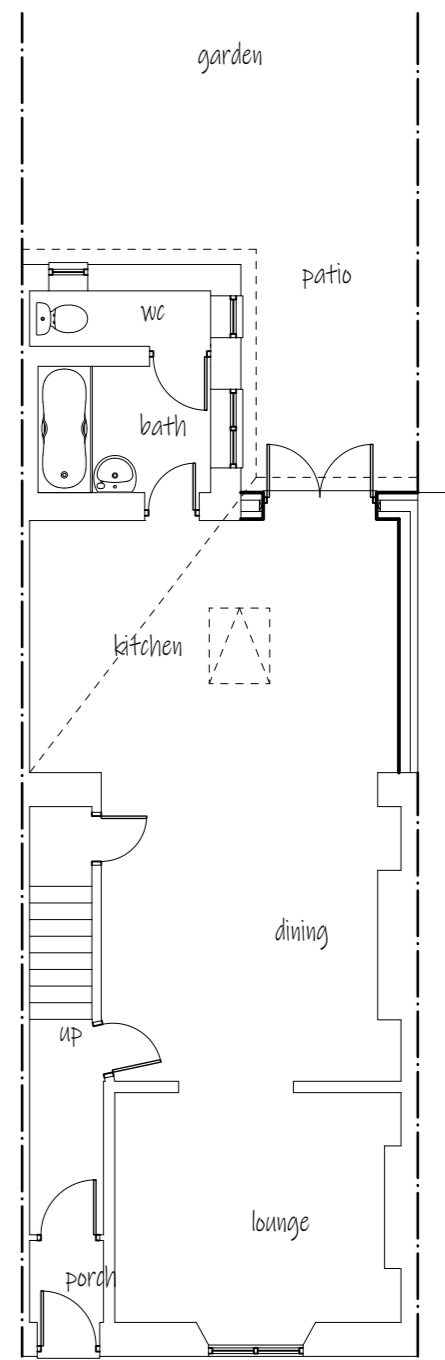

Proposed ground floor plan

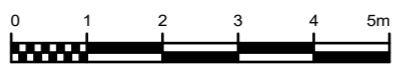

7 Fulmar Close, Lavernock
 Penarth, Vale of Glamorgan, CF64 5FE
 Surveyor: 07972 338745

Proposed rear single
 storey extension

Clients:
 Miss B Anstey
 9 Lenarth Sq.
 Risca
 NP116EA

Drawing Status		
Planning Permission		
Scales	1:100	
Date	Oct 23	
Job No.	065	Drawing No. 001
Rev		

Rev.	Date	By	Description