

**EAST ELEVATION (NANTGAWAR ROAD)**  
SCALE 1:200

**DRAWING LEGEND**

AREA OF WORKS - - - - -

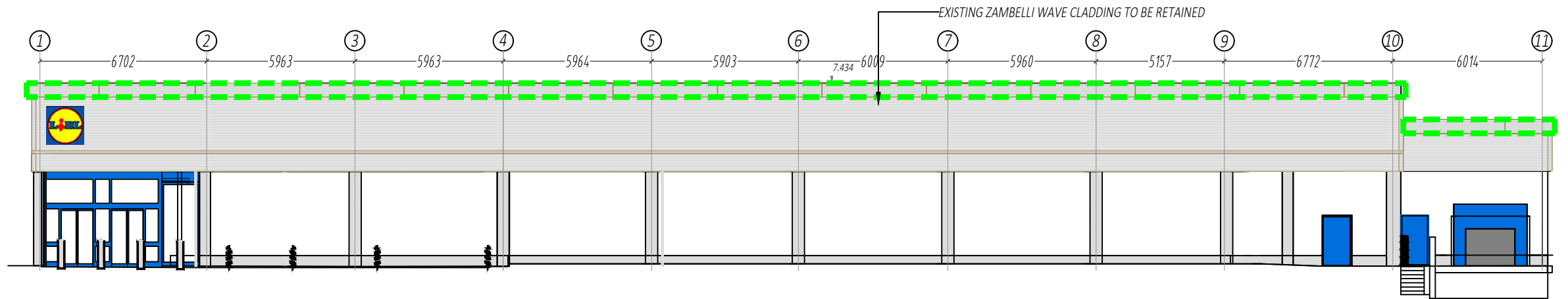

**NORTH ELEVATION**  
SCALE 1:200

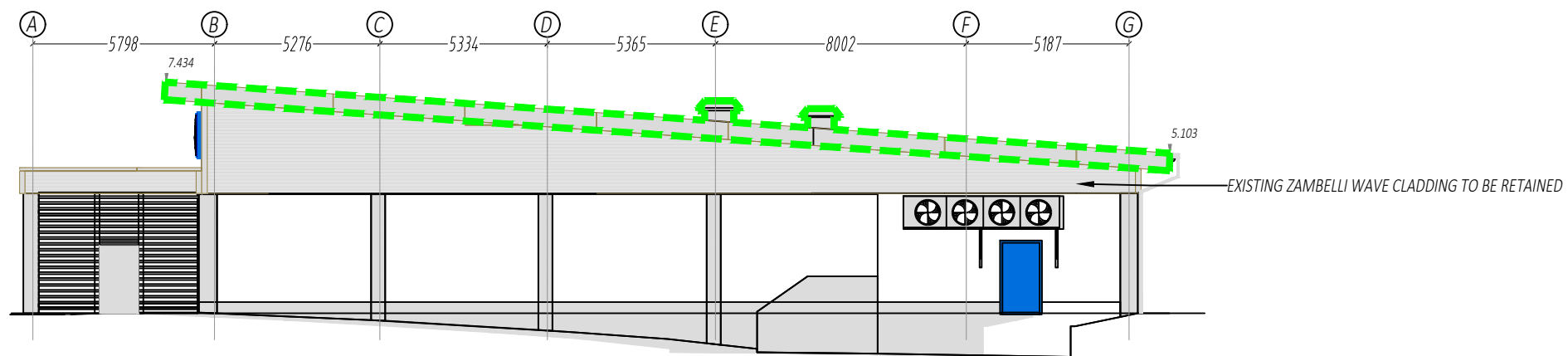

**WEST ELEVATION**  
SCALE 1:200

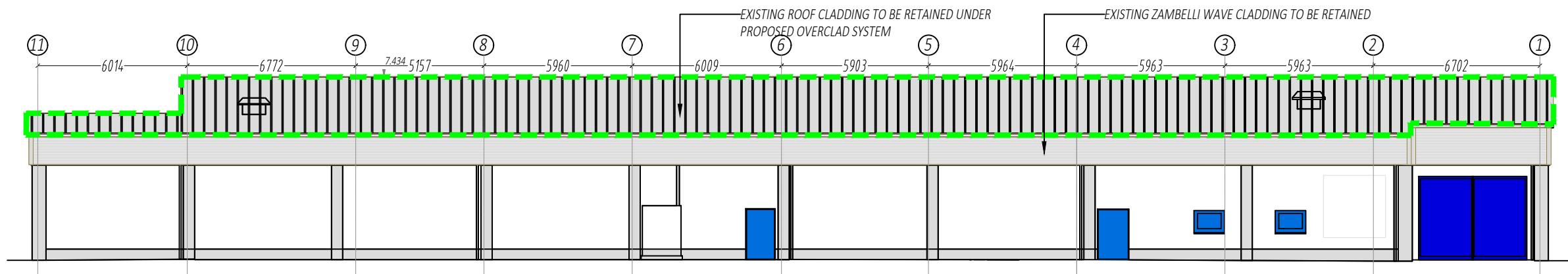

**SOUTH ELEVATION**  
SCALE 1:200

© THIS DRAWING IS PROTECTED BY COPYRIGHT AND IS THE PROPERTY OF SDS (Structural Design Solutions) Ltd. / SDS-UK Ltd. IT MAY NOT BE USED, REPRODUCED OR DISCLOSED TO ANYONE WITHOUT THE PRIOR WRITTEN APPROVAL OF THE AUTHORS.

**CIVIL, STRUCTURAL & BUILDING ENGINEERS**  
DUBLIN • LONDON • CASTLEBAR • SPAIN

**SDS**  
design engineers

Head Office: Unit 9, NS Business Park, Castlebar, Co. Mayo F23 E283. Tel: +353 (0)94 9034914  
 Dublin: Silverdale, Old Swords Road, Dublin 9, D09 CA24. Tel: +353 (0)1 6877480  
 London: Congress House, 14 Lyon Road, Harrow, HA1 2EN. Tel: +44 (0)20 30066724  
 Spain: Calle Virgen de Guadalupe, 44 Ubeda, 23400, Isern. Tel: +34662556212  
 Email: info@structuraldesign.ie Web: www.structuraldesign.ie

**DRAWING NOTES:**  
 1. This Drawing is to be read in conjunction with the relevant Specifications & other Architectural & Engineering Drawings. Engineers to be informed immediately of any discrepancies before work proceeds.  
 2. Do Not Scale from this Drawing. Metric Figured Dimension only are to be used.  
 3. It is the Contractor's responsibility to ensure that all works are carried out in accordance with the requirements of the current Building Regulations and all other statutory documents relevant to this project including the grant of planning permission, Fire Safety Certificate and Disability Access Certificate.  
 4. SDS (Structural Design Solutions) Ltd./ SDS-UK (Structural Design Solutions) Ltd. bear no liability for unilateral changes/modifications made during the course of construction based on the drawing prepared, without prior consultation and confirmation of acceptance of the revision by SDS (Structural Design Solutions) Ltd./ SDS-UK (Structural Design Solutions) Ltd.

REV.	DATE	BY	DESCRIPTION
PL.2	18.10.2023	AM	ISSUED FOR PLANNING
PL.1	02.10.2023	ELR	ISSUED FOR PLANNING

**LIDL GB**

Project Title: **PROPOSED OVERCLAD OF EXISTING ROOF, CAERPHELLY**

EXISTING ELEVATIONS

Scale	Page Size	Status
AS SHOWN	A3	PLANNING
Drawn by	Date	Detail
JPM	SEPTEMBER 2023	AM
Project No.	Revision	
23318-SDS-ST-00-DR-C-3200	PL.2	