

EAST ELEVATION (NANTGAWAR ROAD)
SCALE 1:200

- STANDING SEAM ROOF OVERCLAD SEQUENCE OF WORKS INSTALLATION:
1. THE EXISTING ROOF CLADDING WILL BE RETAINED UNDER THE PROPOSED ROOF OVERCLAD SYSTEM.
 2. EXISTING ROOF TO BE CLEANED DOWN AND ANY DEBRIS REMOVED.
 3. NEW HALTERS AND FIXING TO BE FIXED OVER THE EXISTING ROOF CLADDING THROUGH TO THE EXISTING TIMBER SUPPORT STRUCTURE.
 4. EXISTING GUTTERS AND DOWNPIPES TO BE REMOVED.
 5. STANDING SEAM ROOF SHEETS TO BE INSTALLED ALONG WITH NEW GUTTERS AND DOWNPIPES.
 6. EDGE FLASHINGS TO BE INSTALLED TO CONCEAL THE NEW ROOF SHEETING AND PROVIDED FULLY SEALED ROOFING CLADDING OVERLAY SYSTEM

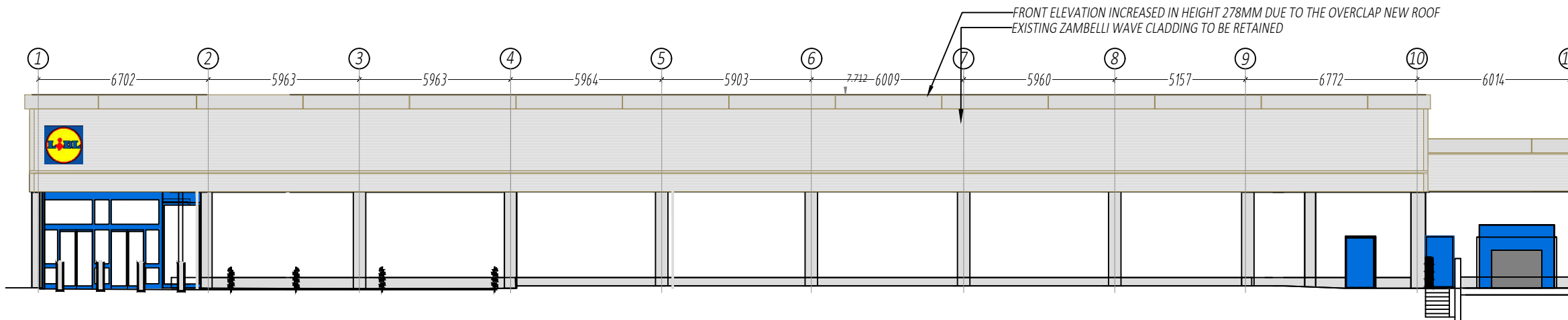

NORTH ELEVATION
SCALE 1:200

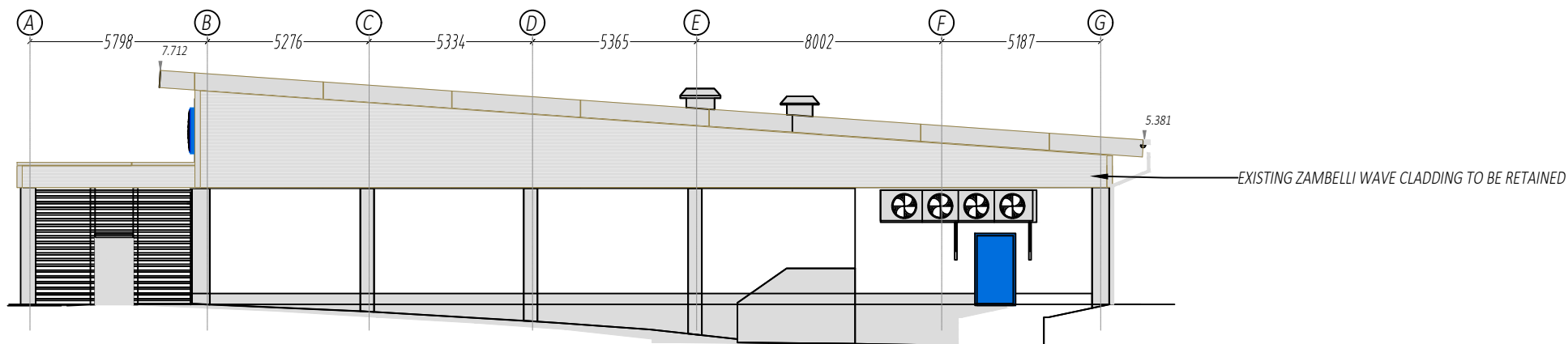

WEST ELEVATION
SCALE 1:200

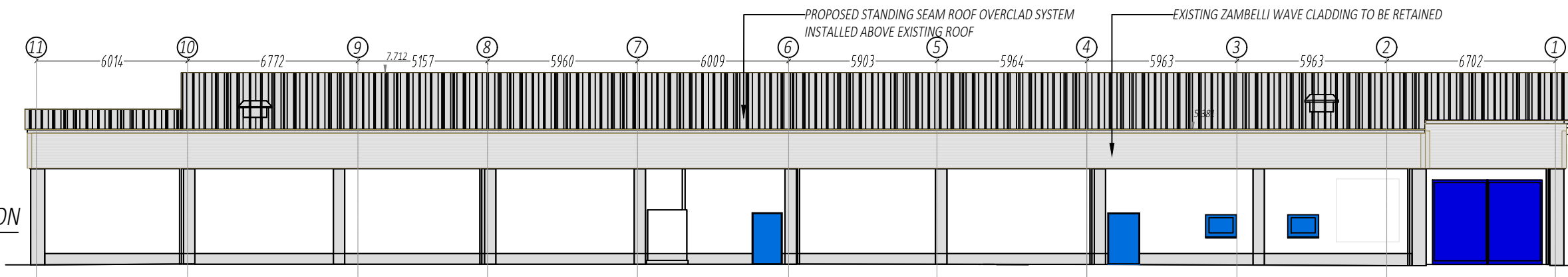

SOUTH ELEVATION
SCALE 1:200

THIS DRAWING IS PROTECTED BY COPYRIGHT AND IS THE PROPERTY OF SDS (Structural Design Solutions) Ltd. / SDS-UK Ltd. IT MAY NOT BE USED, REPRODUCED OR DISCLOSED TO ANYONE WITHOUT THE PRIOR WRITTEN APPROVAL OF THE AUTHORS.

CIVIL, STRUCTURAL & BUILDING ENGINEERS
DUBLIN • LONDON • CASTLEBAR • SPAIN

SDS
design engineers

Head Office: Unit 9, N5 Business Park, Castlebar, Co. Mayo F23 E283. Tel: +353 (0)94 9034914
 Dublin: Silverdale, Old Swords Road, Dublin 9, D09 CA24. Tel: +353 (0)1 6877480
 London: Congress House, 14 Lyon Road, Harrow, HA1 2EN. Tel: +44 (0)20 30266724
 Spain: Calle Virgen de Guadalupe, 44. Ubeda, 23400, Jaen. Tel: +34662556212
 Email: info@structuraldesign.ie Web: www.structuraldesign.ie

DRAWING NOTES:

1. This Drawing is to be read in conjunction with the relevant Specifications & other Architectural & Engineering Drawings. Engineers to be informed immediately of any discrepancies before work proceeds.
2. Do Not Scale from this Drawing - Metric Figured Dimension only are to be used.
3. It is "The Contractors" responsibility to ensure that all works are carried out in accordance with the requirements of the current Building Regulations and all other statutory documents relevant to this project including the grant of planning permission, Fire Safety Certificate and Disability Access Certificate.
4. SDS (Structural Design Solutions) Ltd./ SDS-UK (Structural Design Solutions) Ltd. bear no liability for unilateral changes/modifications made during the course of construction based on the drawing prepared, without prior consultation and confirmation of acceptance of the revision by SDS (Structural Design Solutions) Ltd./ SDS-UK (Structural Design Solutions) Ltd.

REV.	DATE	BY	DESCRIPTION
PL.2	18.10.2023	AM	ISSUED FOR PLANNING
PL.1	02.10.2023	AM	ISSUED FOR PLANNING

LIDL GB

Project Title: **PROPOSED OVERCLAD OF EXISTING ROOF, CAERPHILLY**

Drawing Title: **PROPOSED ELEVATIONS ELEVATIONS**

Scale	Sheet No.	Status
AS SHOWN	A3	PLANNING
Drawn by	Date	Checked
JPM	SEPTEMBER 2023	AM
Project No. 23318-SDS-ST-00-DR-C-3201		Revision
		PL.2