

Location Plan
Scale 1:1250

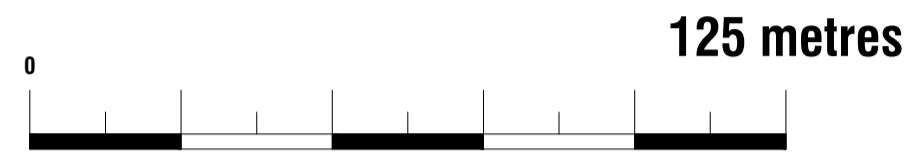

Existing Block Plan
Scale 1:500

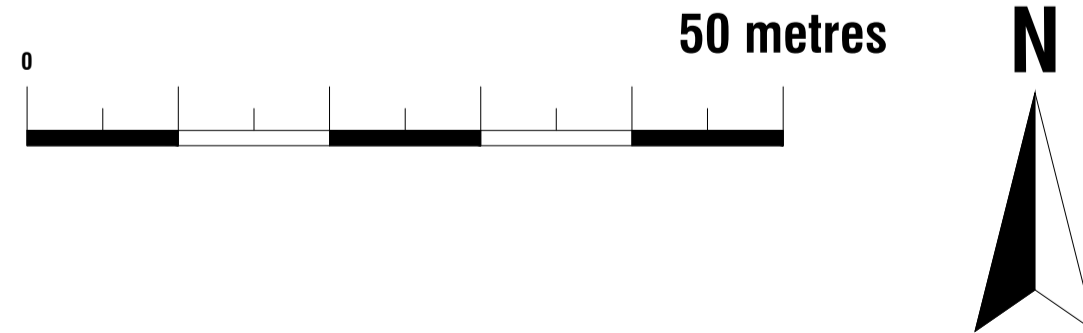

Proposed Block Plan
Scale 1:500

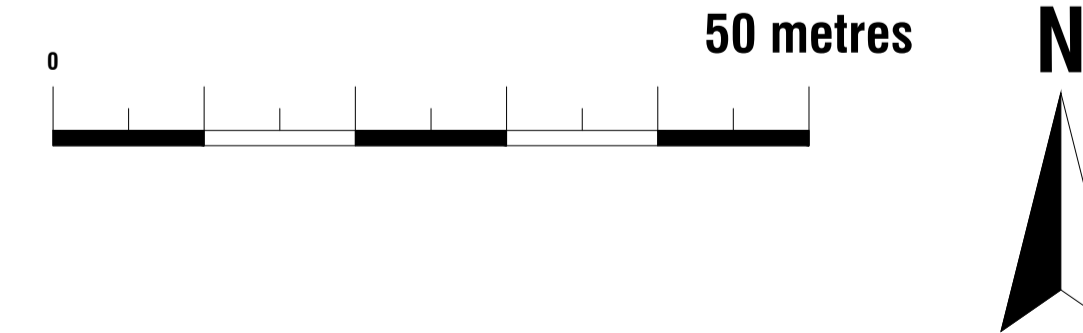

Note to Contractor: Contractor is recommended to carry out an intrusive site investigation prior to commencing works on site to ensure all details designed for this project are appropriate. Contractor to cross reference with Structural Calculations package for suitability, to assess site levels and confirm any design assumptions within the calculations package prior to works commencing on site. If the Contractor requires any additional information, please send a Request For Information to hello@planituk.co.uk before ordering materials and starting the works - requests will be acknowledged and responded to as soon as possible. Please ensure that the drawings have been submitted to Building Control for a Full Plans submission and the compliance report has been discharged before starting works on site.

Drawn by: FD	Project: 64 Ridley Road, E70LT
Client: Ben Whitelaw	Drawing Title: EXISTING BLOCK PLAN PROPOSED BLOCK PLAN, LOCATION PLAN

Date: 30.10.2023	No.: 23-1081-B
Scale @A1: 1:500, 1:1250	Rev: 07
Issue: PLANNING DRAWING	Page: D01



EXISTING

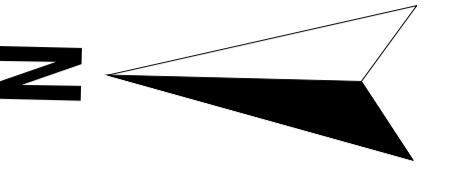
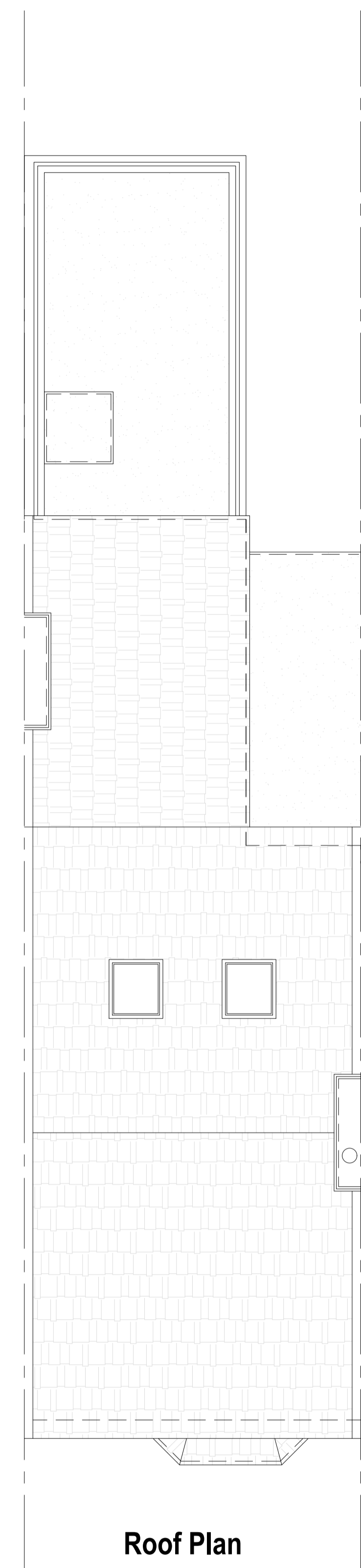
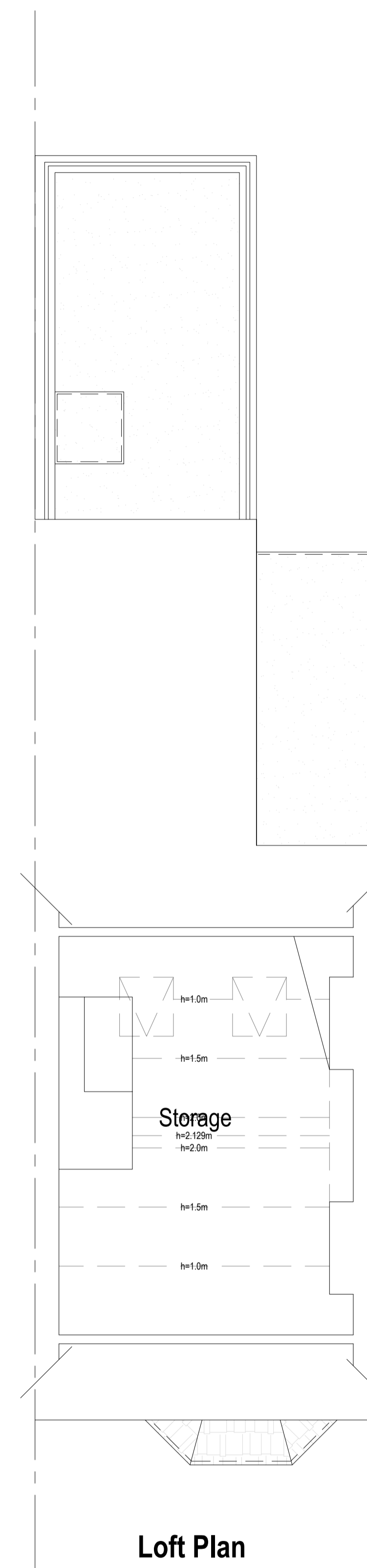
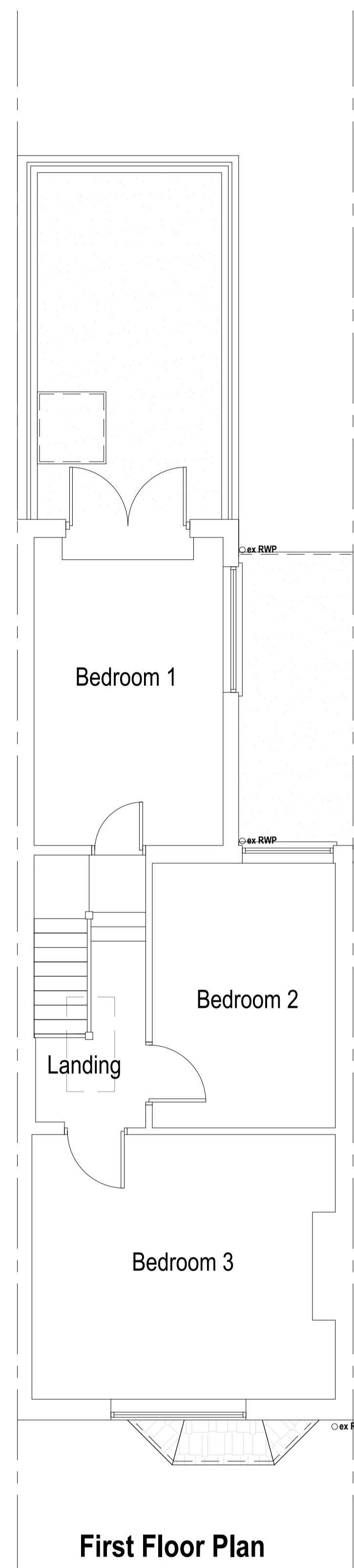
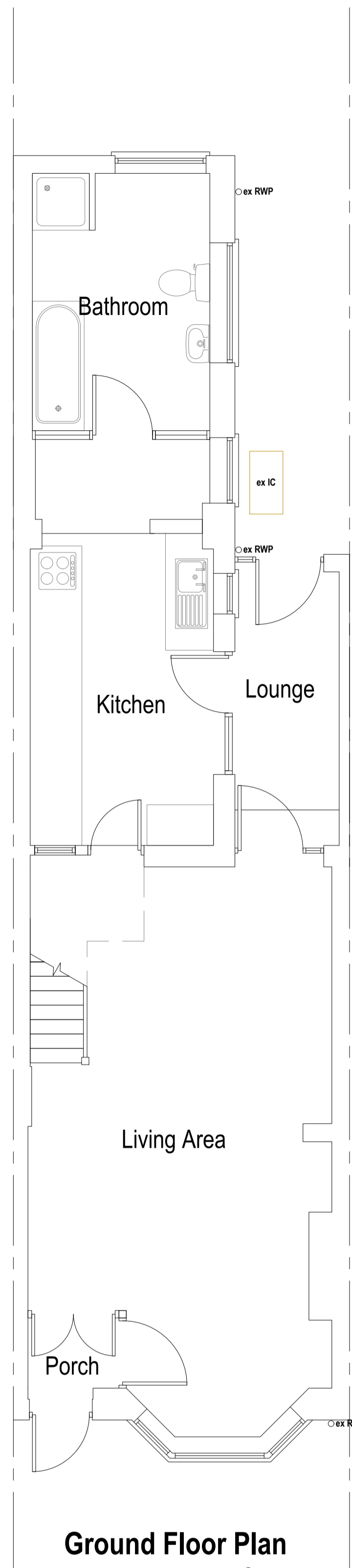

Note to Contractor: Contractor is recommended to carry out an intrusive site investigation prior to commencing works on site to ensure all details designed for this project are appropriate. Contractor to cross reference with Structural Calculations package for suitability, to assess site levels and confirm any design assumptions within the calculations package prior to works commencing on site. If the Contractor requires any additional information, please send a Request For Information to hello@planituk.co.uk before ordering materials and starting the works - requests will be acknowledged and responded to as soon as possible. Please ensure that the drawings have been submitted to Building Control for a Full Plans submission and the compliance report has been discharged before starting works on site.

Drawn by:
FD

Project:
64 Ridley Road, E70LT

Date:
30.10.2023

No.:
23-1081-B

Client:
Ben Whitelaw

Drawing Title:
EXISTING PLANS

Scale @A1:
1:50

Rev:
07

Issue:
PLANNING DRAWING

Page:
002



PROPOSED

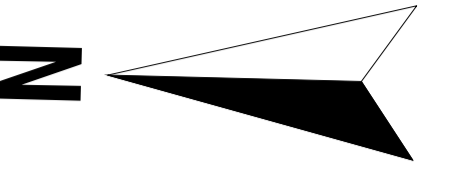

- Symbol Key:**
- Proposed wall
 - Boundary line
 - Details above
 - Waste drainage layout
 - Demolished
 - Rainwater layout

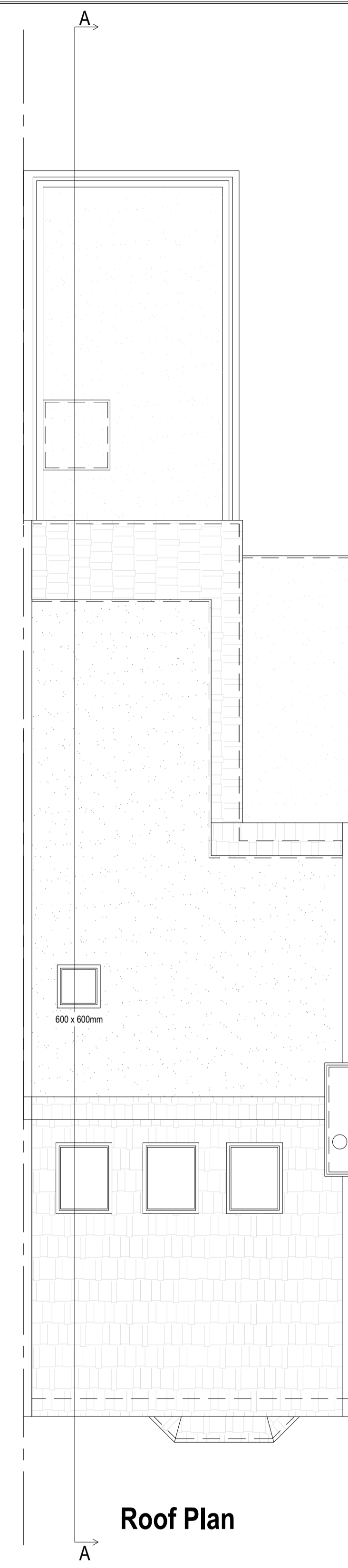
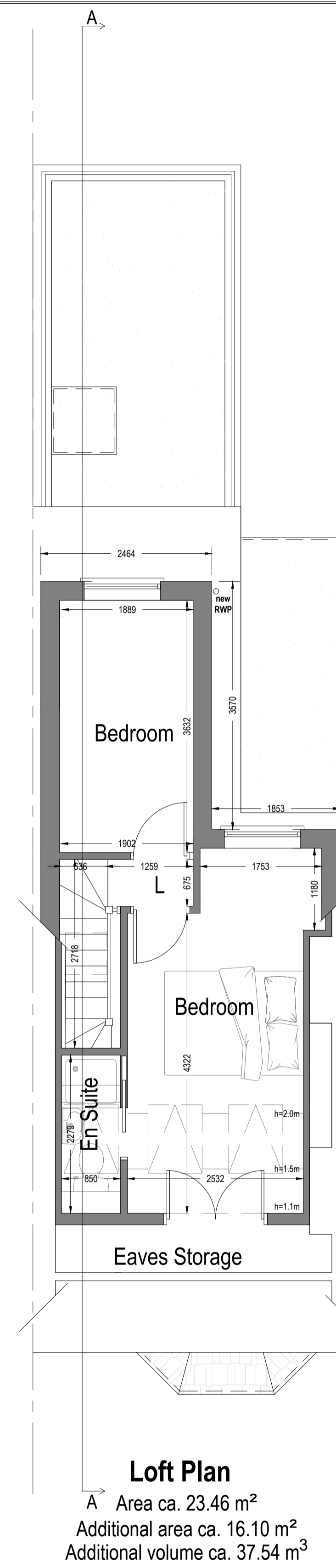
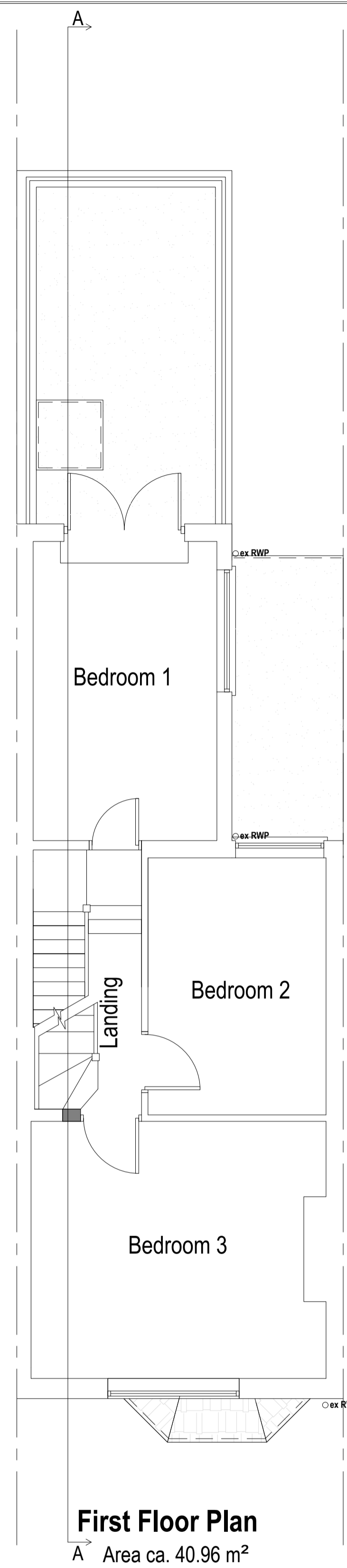
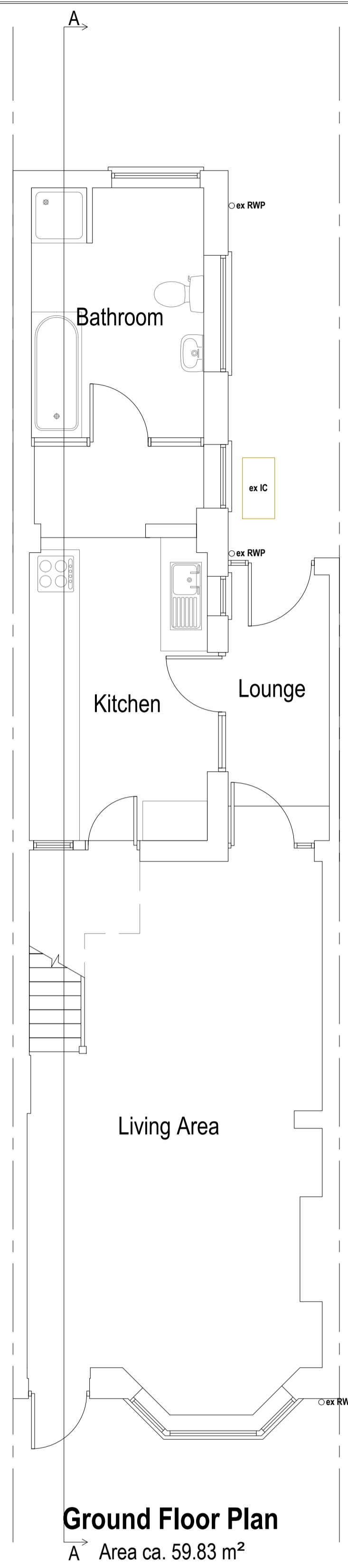

Note to Contractor: Contractor is recommended to carry out an intrusive site investigation prior to commencing works on site to ensure all details designed for this project are appropriate. Contractor to cross reference with Structural Calculations package for suitability, to assess site levels and confirm any design assumptions within the calculations package prior to works commencing on site. If the Contractor requires any additional information, please send a Request For Information to hello@planituk.co.uk before ordering materials and starting the works - requests will be acknowledged and responded to as soon as possible. Please ensure that the drawings have been submitted to Building Control for a Full Plans submission and the compliance report has been discharged before starting works on site.

Drawn by:
FD

Project:
64 Ridley Road, E70LT

Date:
30.10.2023

No.:
23-1081-B

Client:
Ben Whitelaw

Drawing Title:
PROPOSED PLANS

Scale @A1:
1:50

Rev:
07

Issue:
PLANNING DRAWING

Page:
D03



EXISTING

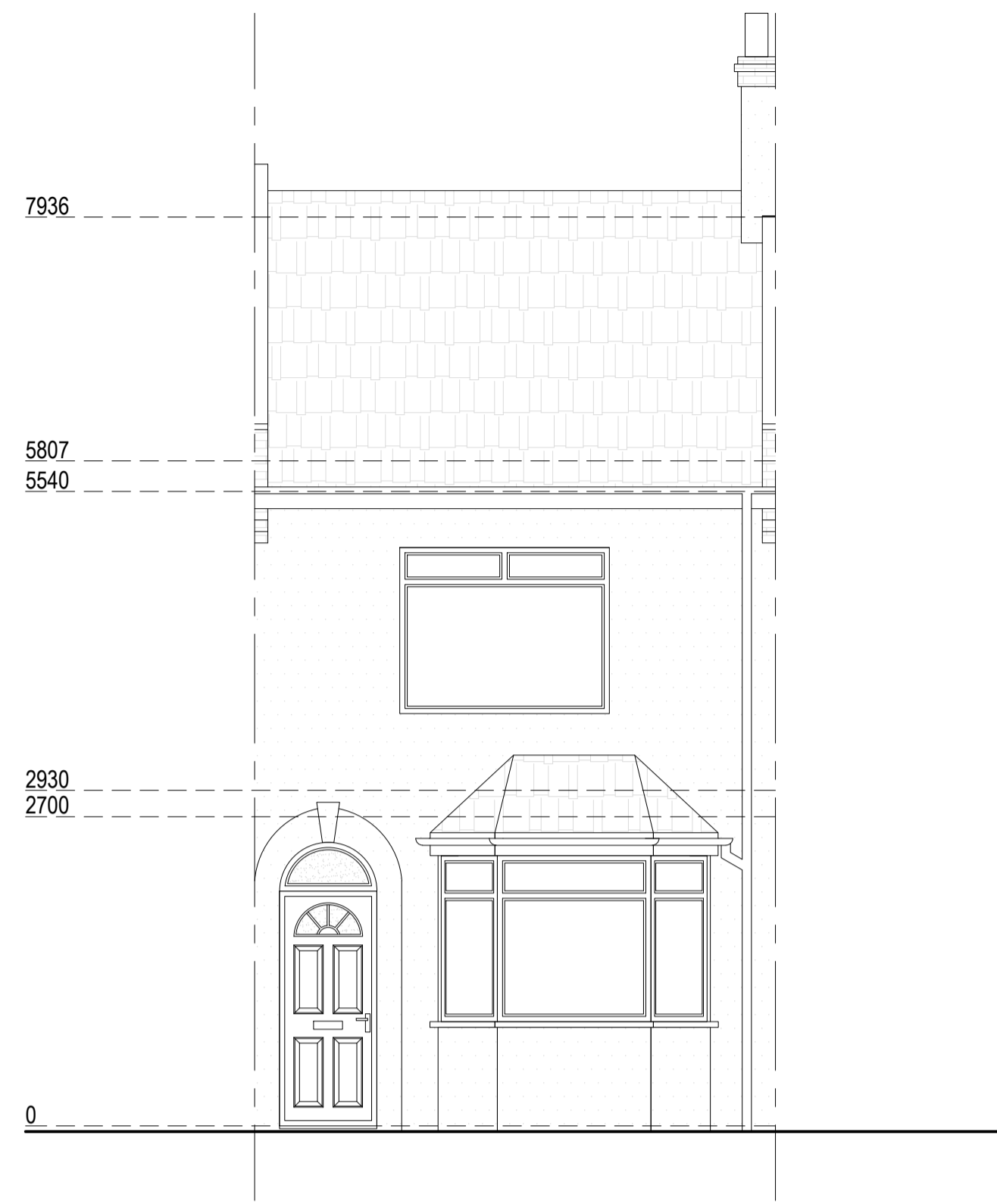

Front Elevation

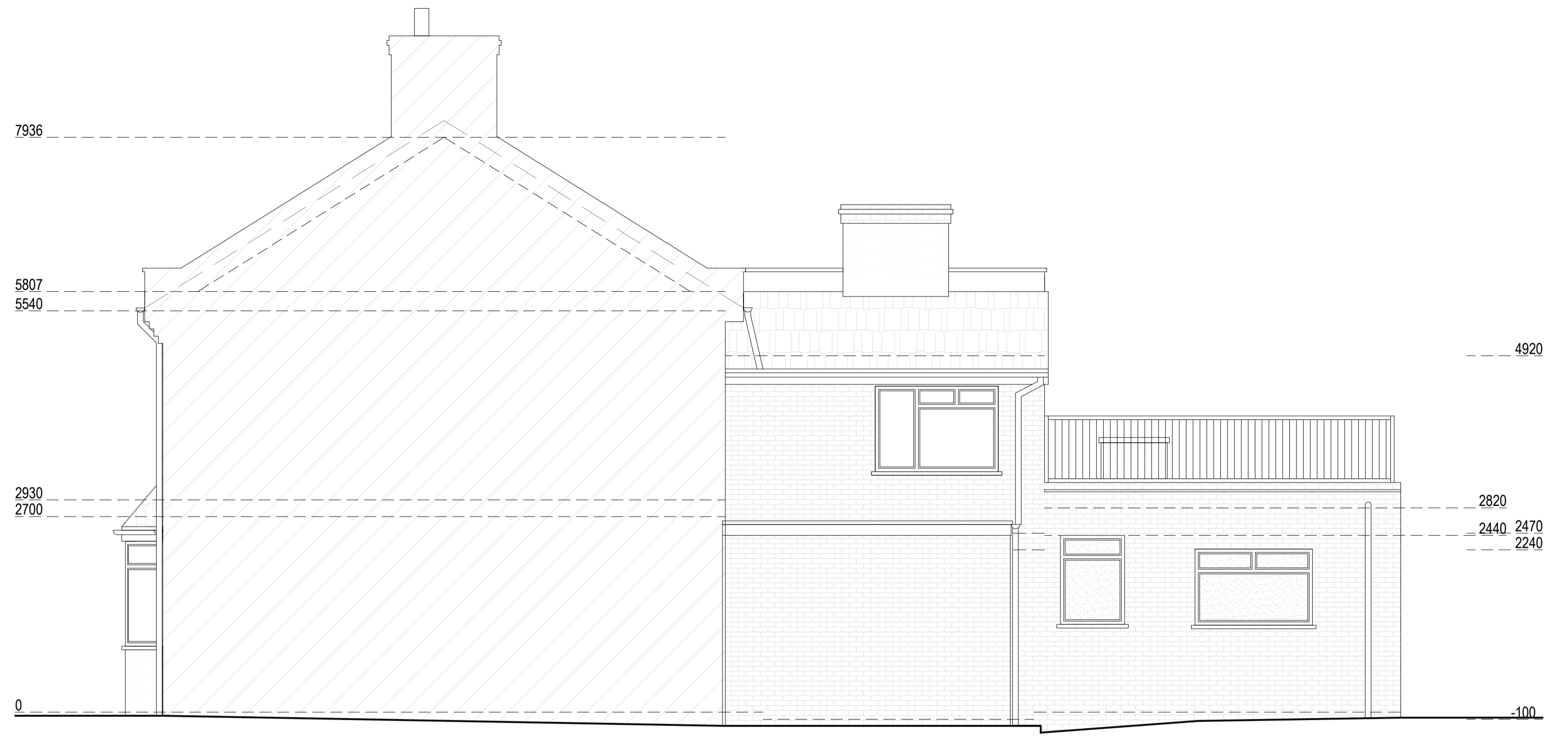

Right Side Elevation

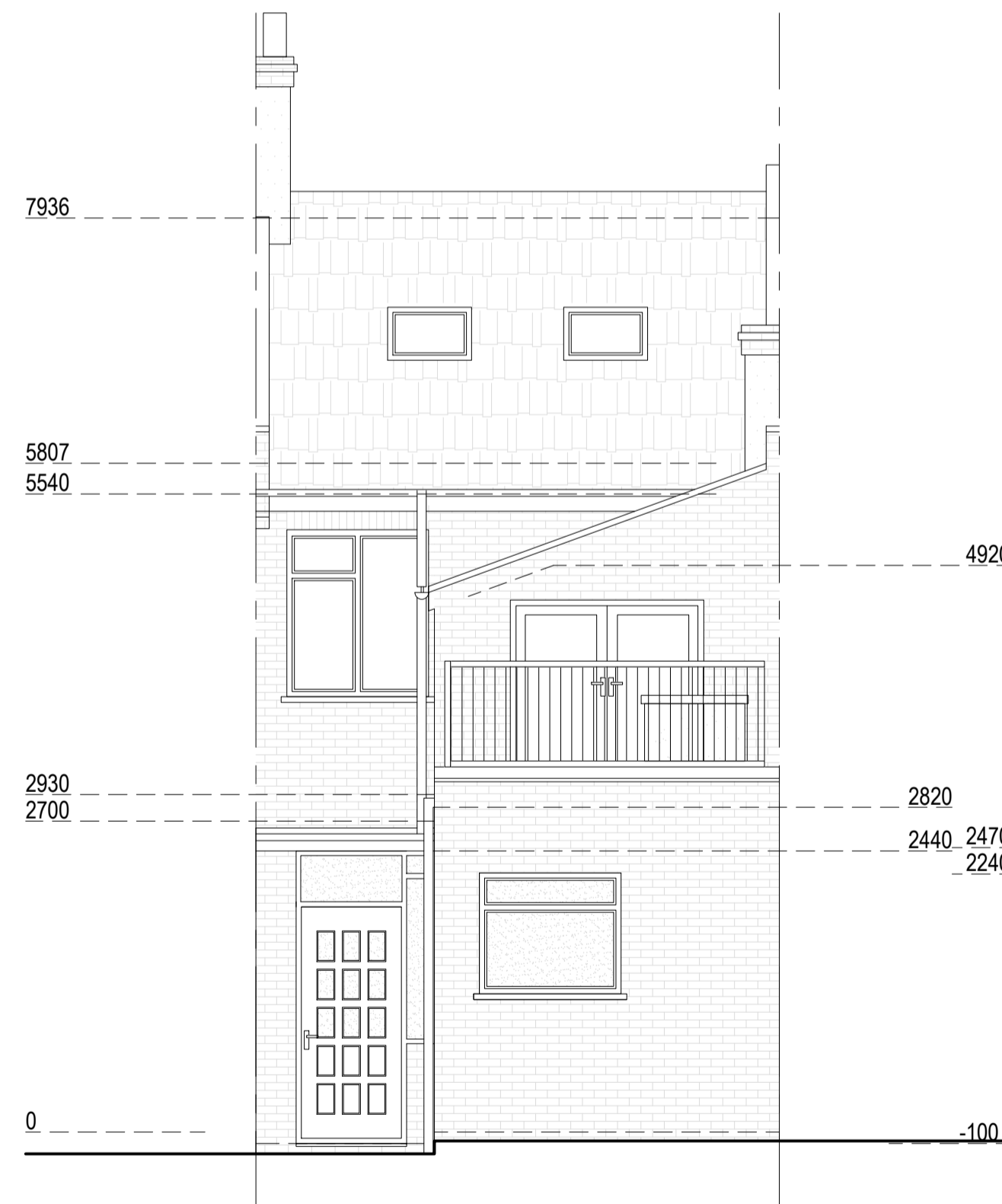

Rear Elevation

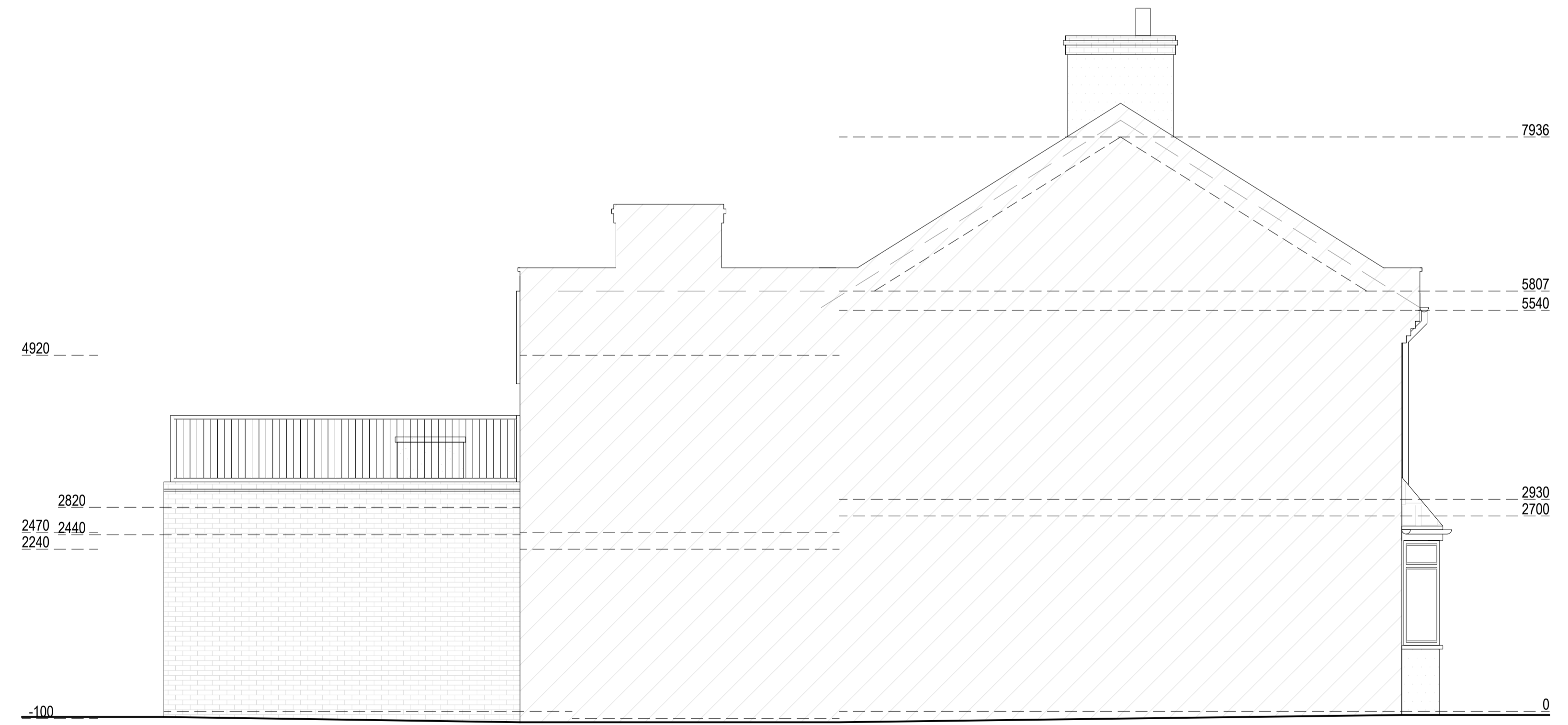

Left Side Elevation



Note to Contractor: Contractor is recommended to carry out an intrusive site investigation prior to commencing works on site to ensure all details designed for this project are appropriate. Contractor to cross reference with Structural Calculations package for suitability, to assess site levels and confirm any design assumptions within the calculations package prior to works commencing on site. If the Contractor requires any additional information, please send a Request For Information to hello@planituk.co.uk before ordering materials and starting the works - requests will be acknowledged and responded to as soon as possible. Please ensure that the drawings have been submitted to Building Control for a Full Plans submission and the compliance report has been discharged before starting works on site.

Drawn by:
FD

Project:
64 Ridley Road, E70LT

Date:
30.10.2023

No.:
23-1081-B

Client:
Ben Whitelaw

Drawing Title:
EXISTING ELEVATIONS

Scale @A1:
1:50

Rev:
07

Issue:
PLANNING DRAWING

Page:
D04

PROPOSED

Proposed Materials:
 Walls: Tile
 Flat roof: Ply membrane to match existing

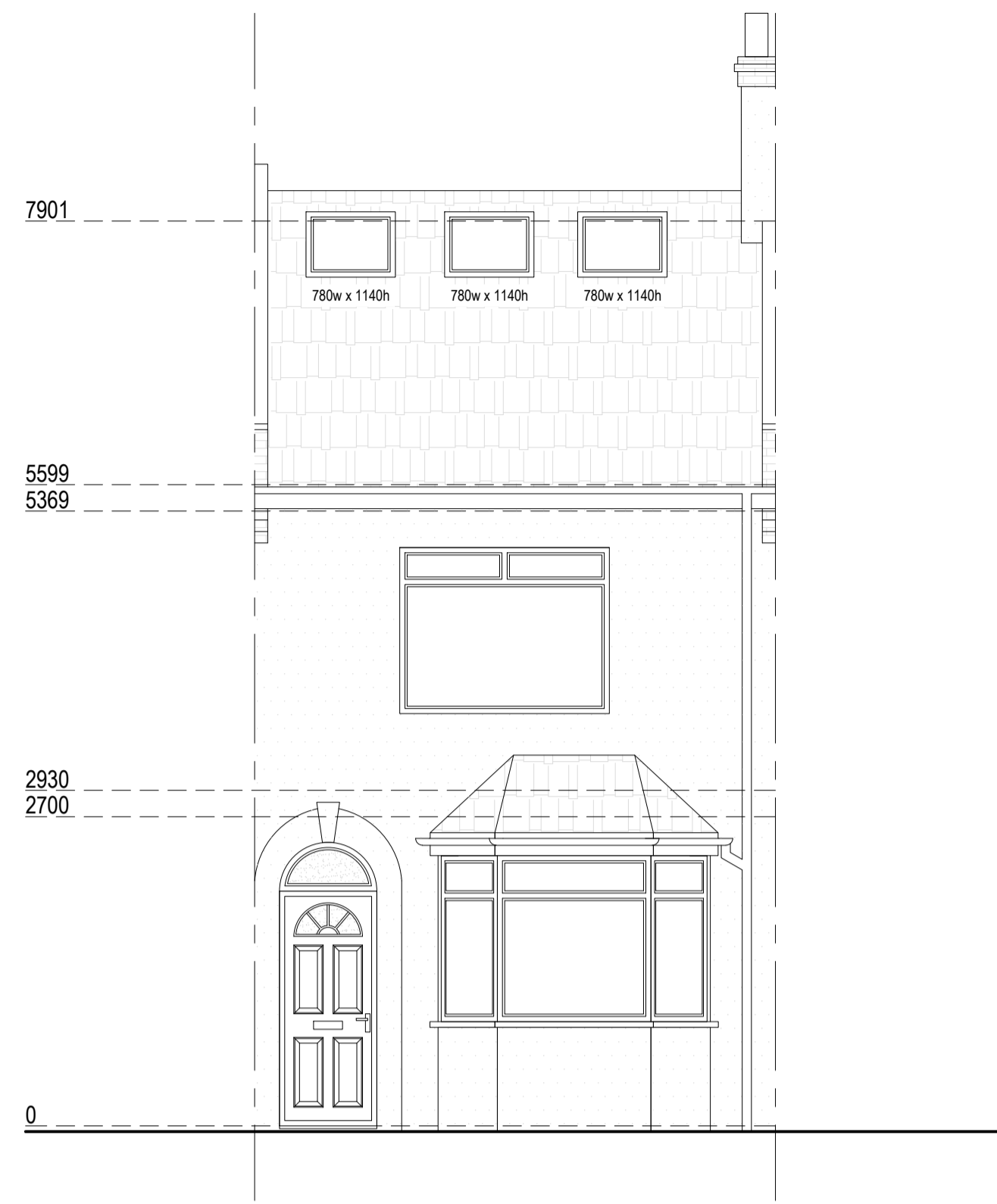

Front Elevation

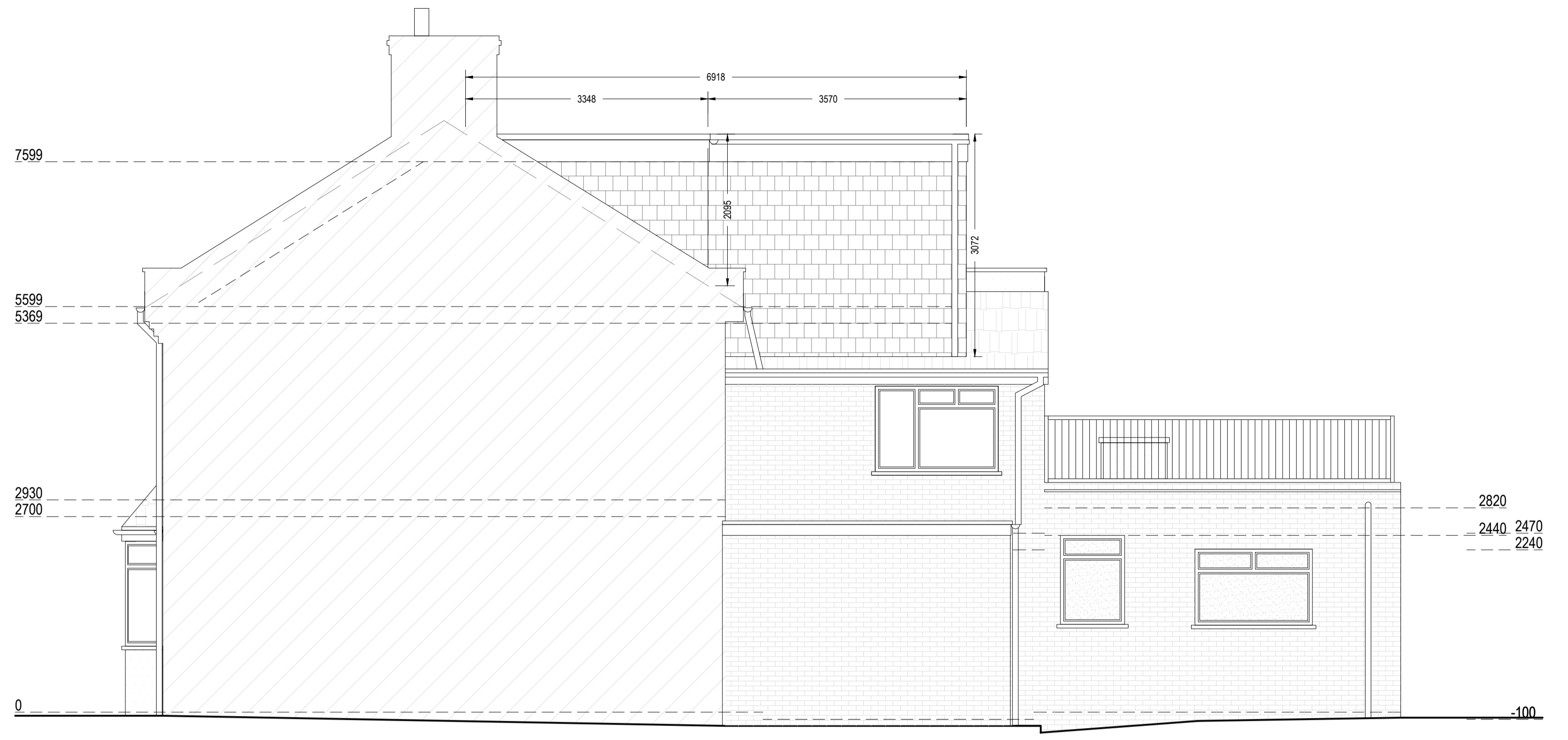

Right Side Elevation

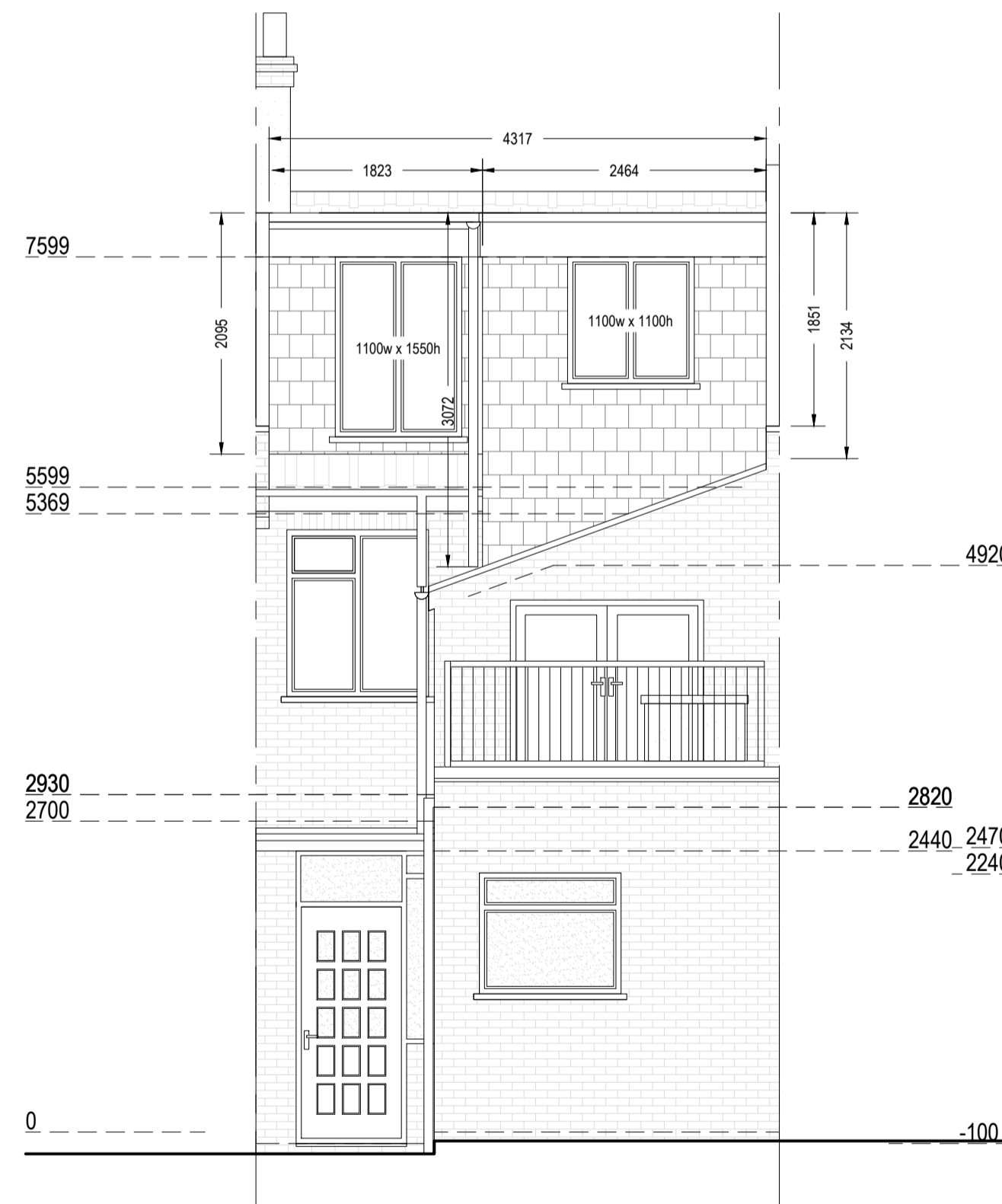

Rear Elevation

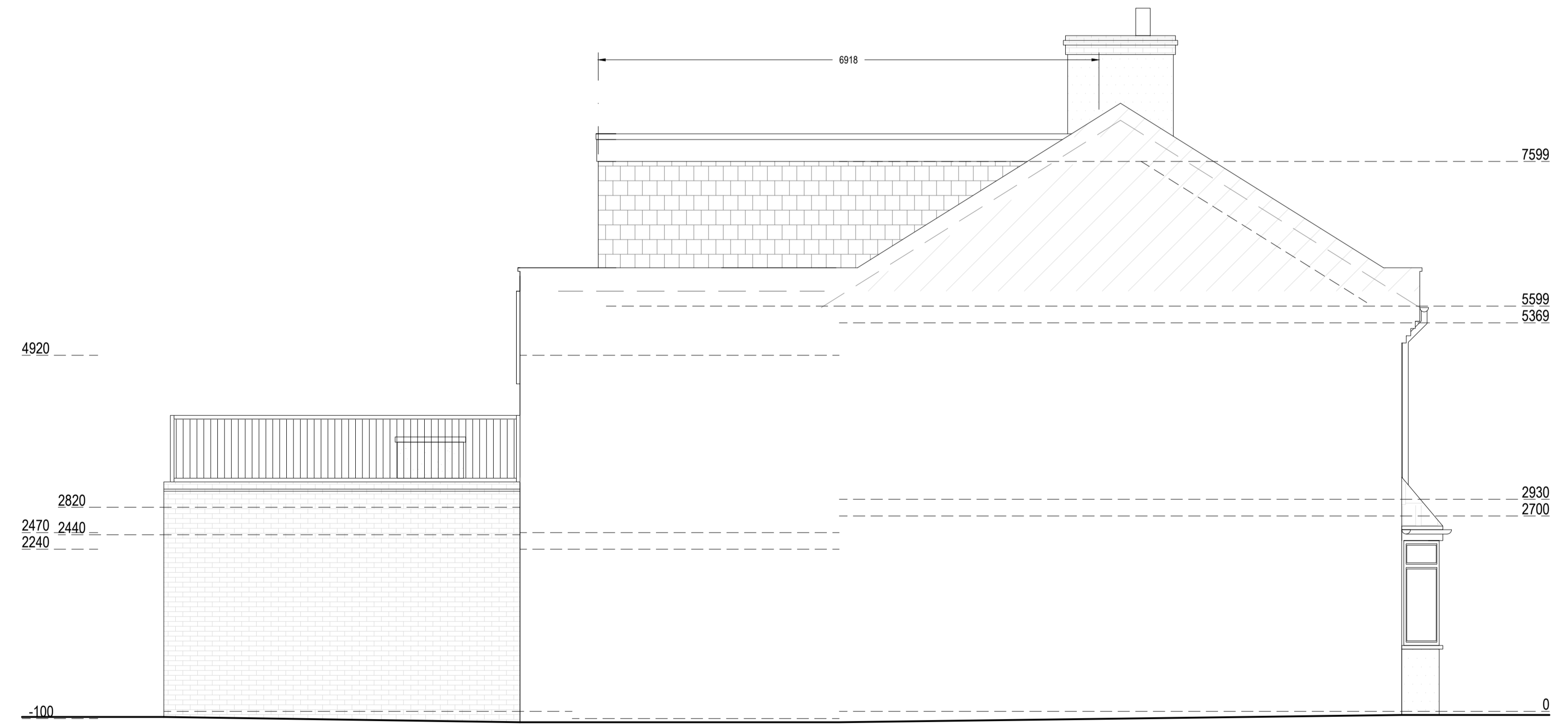

Left Side Elevation

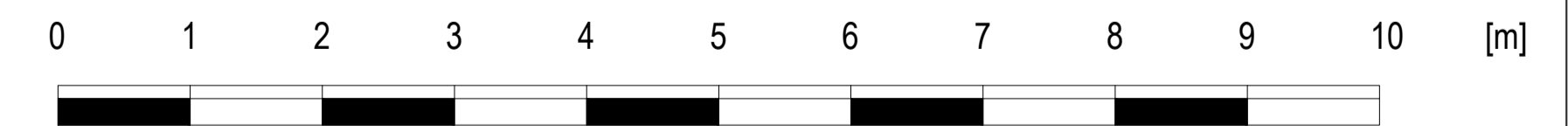

Note to Contractor: Contractor is recommended to carry out an intrusive site investigation prior to commencing works on site to ensure all details designed for this project are appropriate. Contractor to cross reference with Structural Calculations package for suitability, to assess site levels and confirm any design assumptions within the calculations package prior to works commencing on site. If the Contractor requires any additional information, please send a Request For Information to hello@planituk.co.uk before ordering materials and starting the works - requests will be acknowledged and responded to as soon as possible. Please ensure that the drawings have been submitted to Building Control for a Full Plans submission and the compliance report has been discharged before starting works on site.

Drawn by:
FD

Project:
64 Ridley Road, E70LT

Date:
30.10.2023

No.:
23-1081-B

Client:
Ben Whitelaw

Drawing Title:
PROPOSED ELEVATIONS

Scale @A1:
1:50

Rev:
07

Issue:
PLANNING DRAWING

Page:
D05



PROPOSED

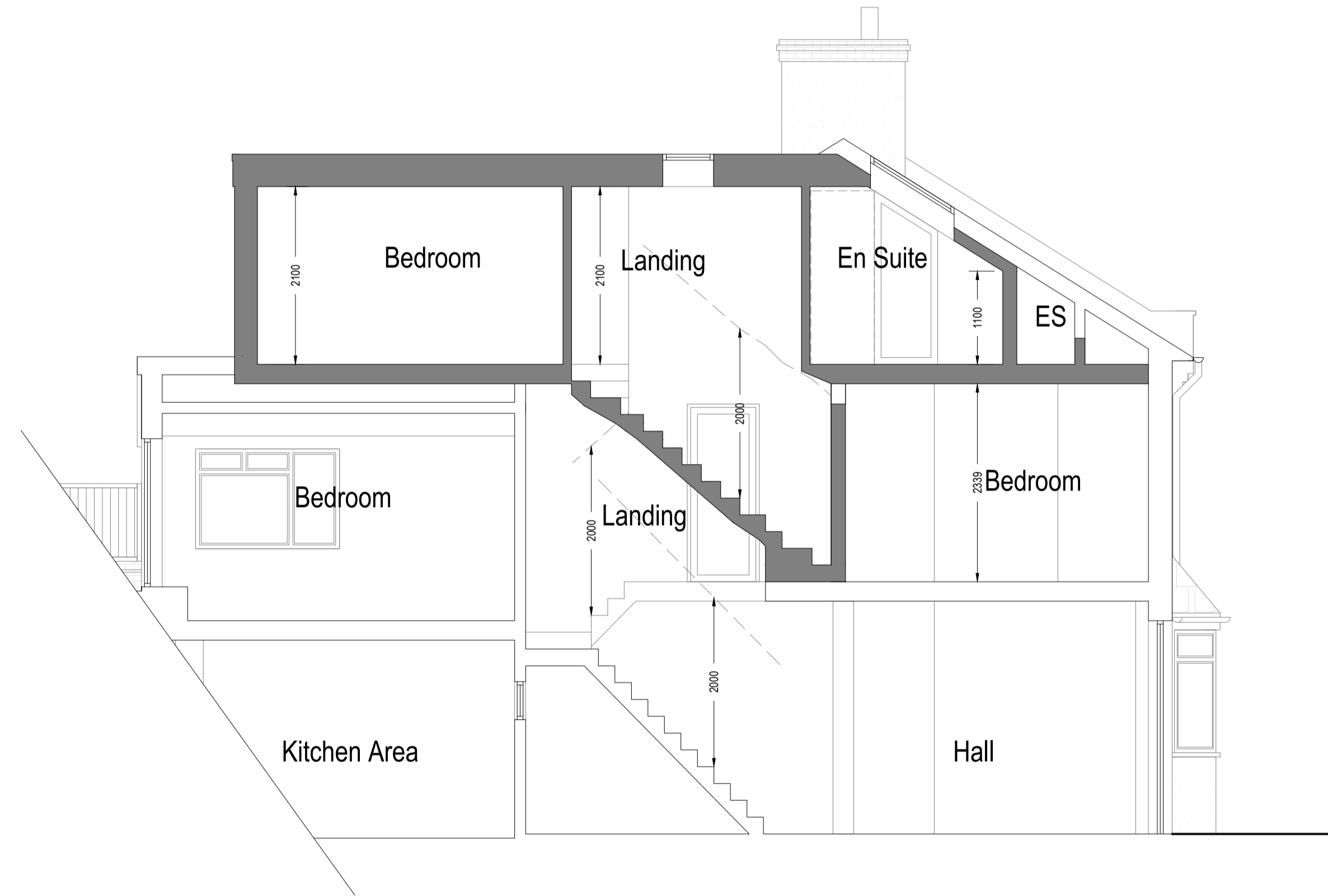

Section A-A

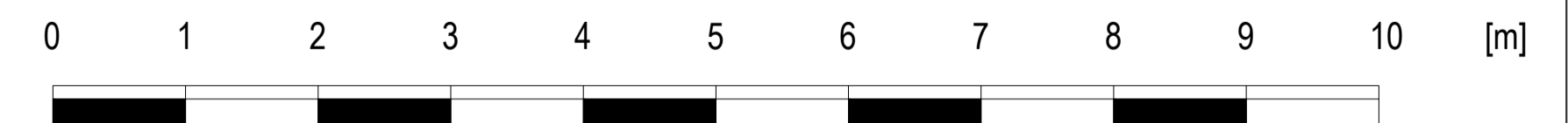

Note to Contractor: Contractor is recommended to carry out an intrusive site investigation prior to commencing works on site to ensure all details designed for this project are appropriate. Contractor to cross reference with Structural Calculations package for suitability, to assess site levels and confirm any design assumptions within the calculations package prior to works commencing on site. If the Contractor requires any additional information, please send a Request For Information to hello@planituk.co.uk before ordering materials and starting the works - requests will be acknowledged and responded to as soon as possible. Please ensure that the drawings have been submitted to Building Control for a Full Plans submission and the compliance report has been discharged before starting works on site.

Drawn by:
FD

Project:
64 Ridley Road, E70LT

Date:
30.10.2023

No.:
23-1081-B

Client:
Ben Whitelaw

Drawing Title:
SECTION A-A

Scale @A1:
1:50

Rev:
07

Issue:
PLANNING DRAWING

Page:
D06