

Copyright in the design and this drawing is the property of RESI. Reproduction in whole or in part is prohibited without the written consent of RESI. This drawing must be used in conjunction with all other relevant documentation and drawings.

RESI accepts no liability for any expense, loss or damage of whatsoever nature and however arising from any variations which have not been referred to them and their approval obtained.

This plan is not to scale. Do not scale, except unless for printing purposes. All dimensions to be checked on site prior to construction and construction. Any discrepancies to be reported to RESI immediately.

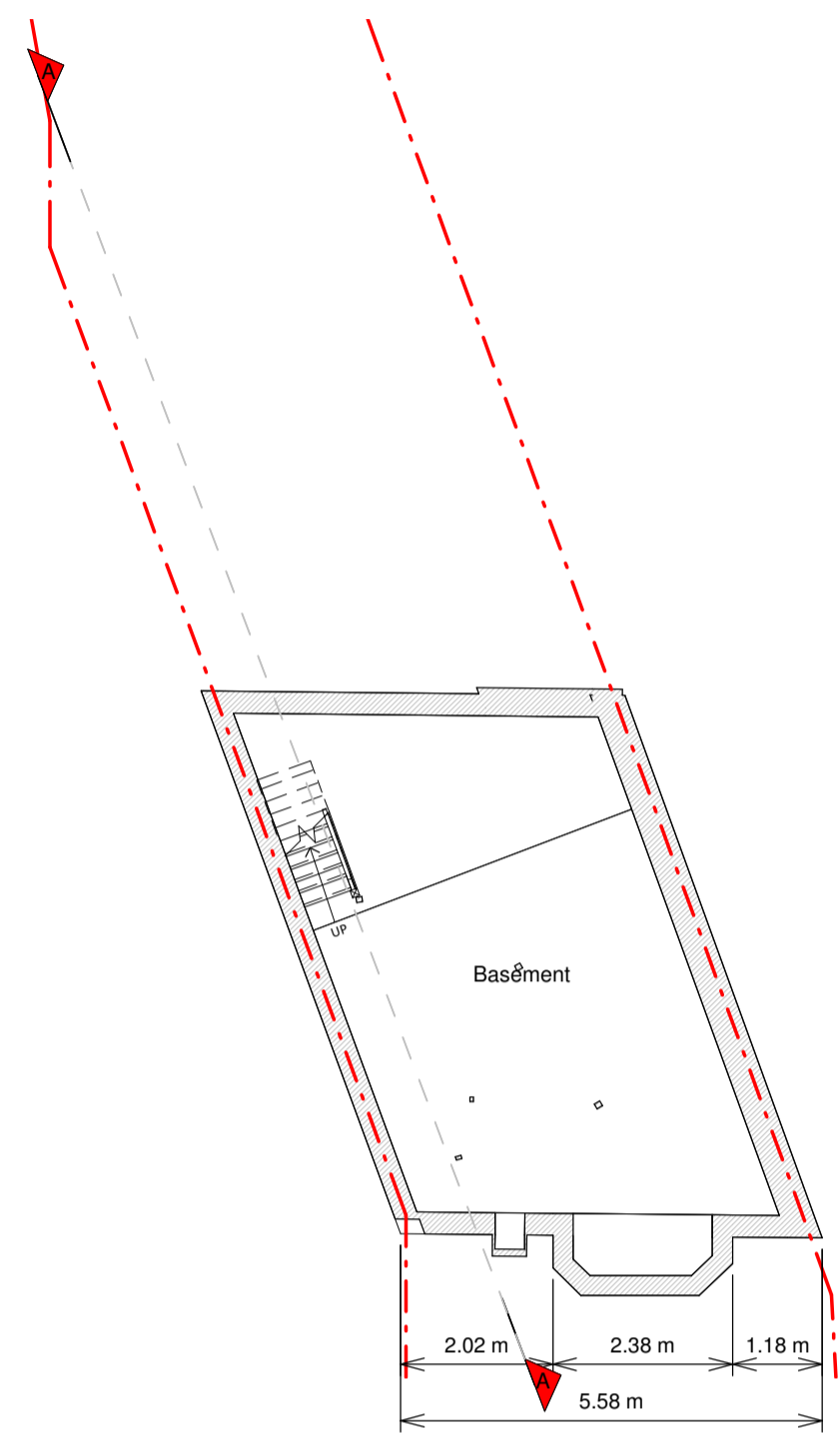

Basement

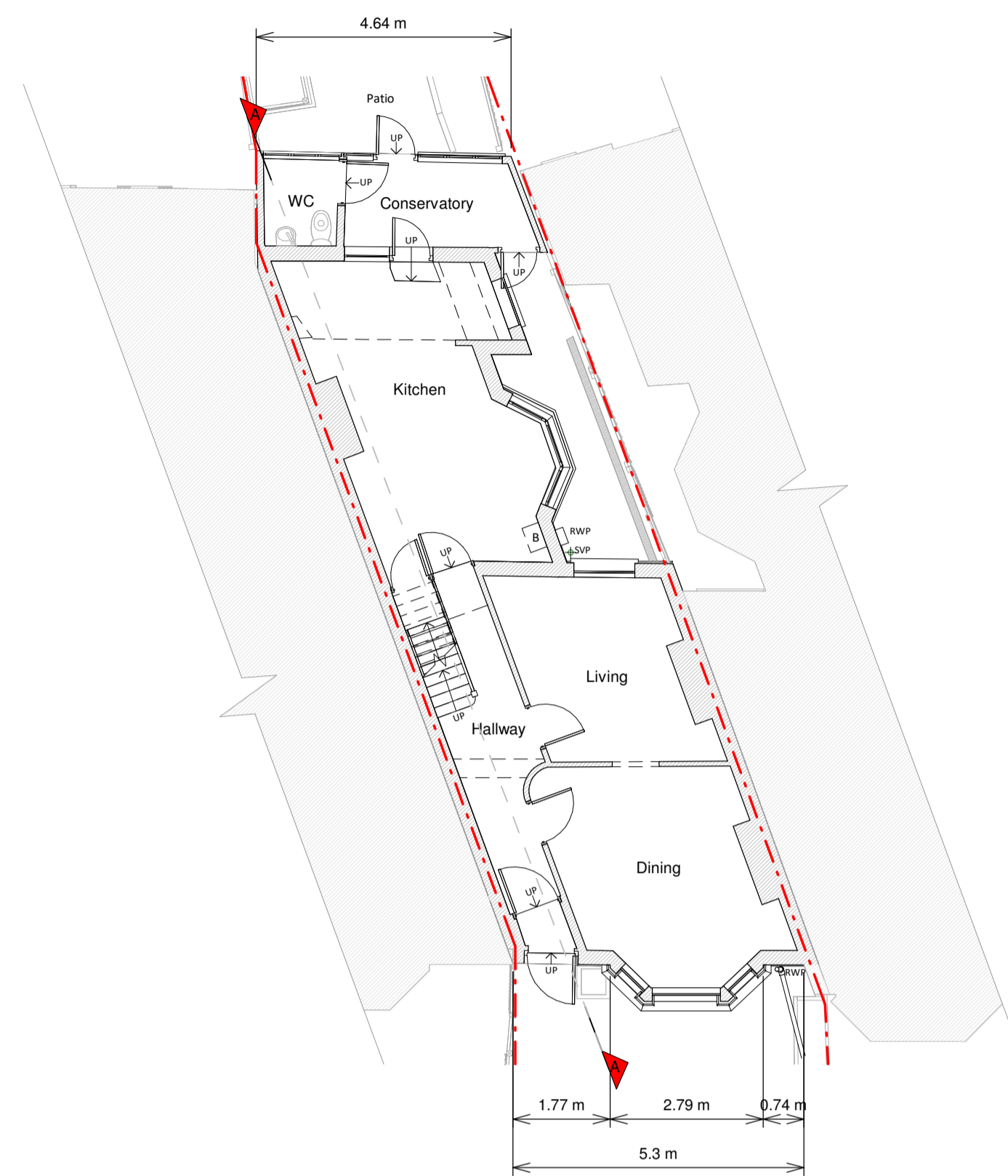

Ground Floor Plan



First Floor Plan

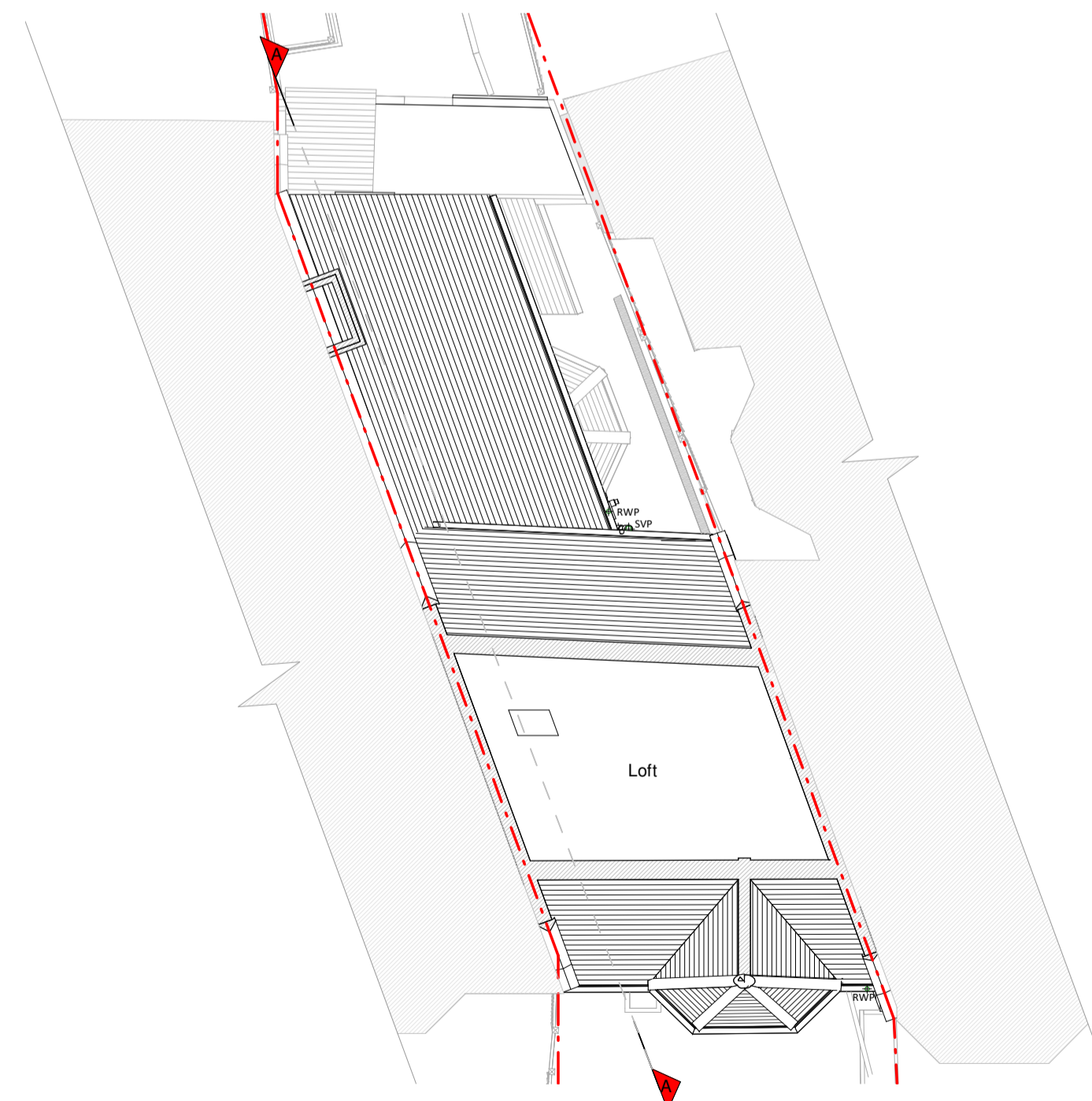

Loft Plan

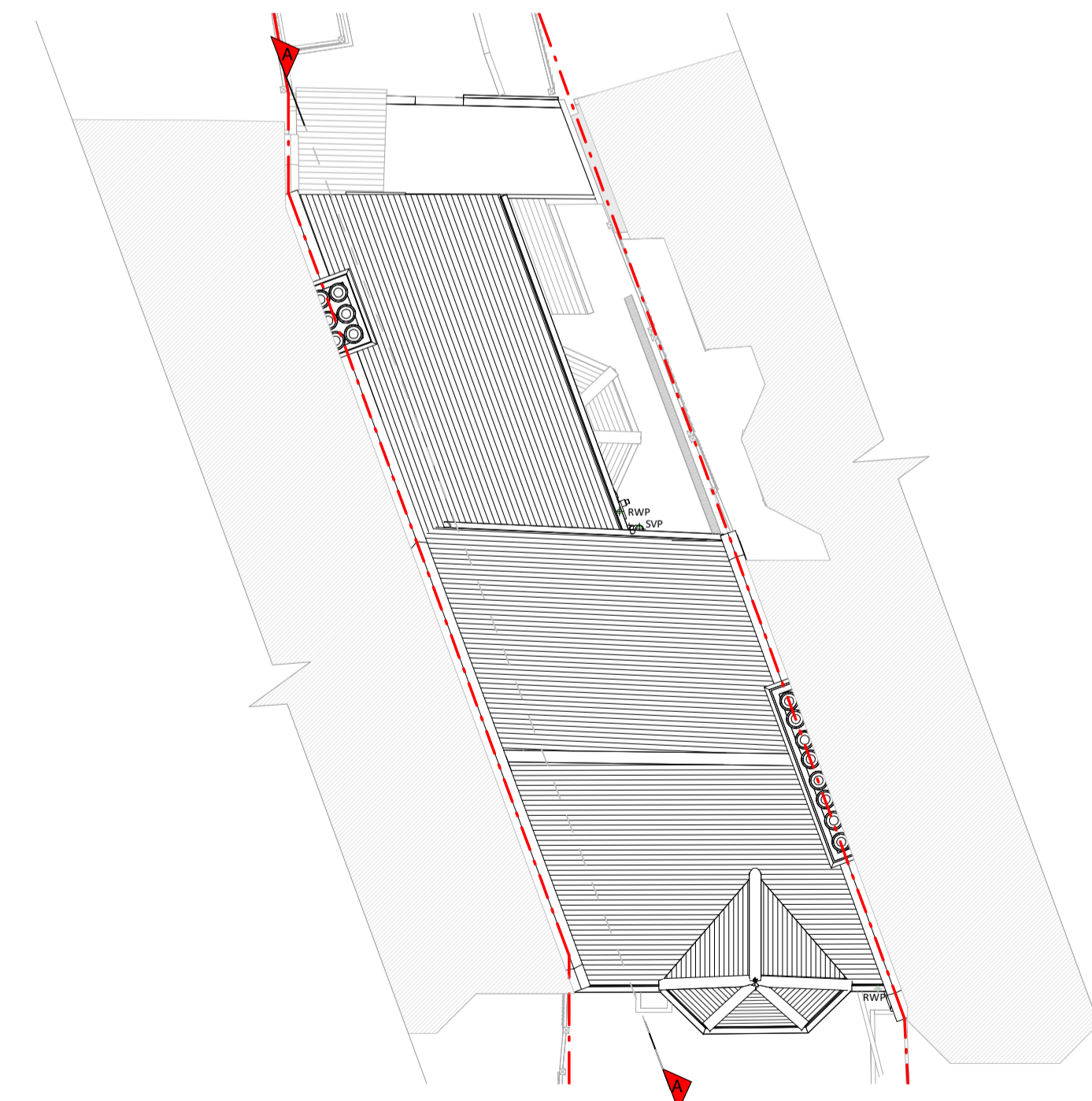

Roof Plan

Existing Materials:

- Brickwork / Walls - Yellow and brick walls
- Pitched roof - Red micro concrete roof tiles
- Flat roof - N/A
- Windows - White uPVC glazed windows
- Doors - White timber glazed doors
- #W/P's / Gutter's / Fascia's - Black uPVC and Cast iron downpipes, gutters and timber fascia

KEY

- Existing walls
- Existing furniture
- Boundary line
- Level line
- 1.5m head height
- 1.8m head height

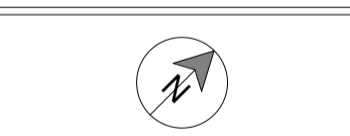

Revision

Rev	Notes	Date
A	Planning Issue	10/11/2023



Job Title  
Proposed ground floor wraparound extension, whole house internal alterations and all associated works

Drawing Status  
Planning

Client  
Sophie Duterne

Drawing Title  
Existing Floor Plans

Scale	Drawn
1:100 @ A1	AR
Date	Checked
Nov 2023	AF
Drawing No.	Rev.
B176236-1100	A

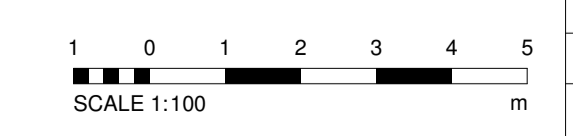







Copyright in the design and this drawing is the property of RESI. Reproduction in whole or in part is prohibited without the written consent of RESI. This drawing must be used in conjunction with all other relevant documentation and drawings.

RESI accepts no liability for any expense, loss or damage of whatsoever nature and however arising from any variations which have not been referred to them and their approval obtained.

Plans not to actual scale. Do not scale, avoid using for quantity purposes. All dimensions to be checked on site prior to construction and construction. Any discrepancies to be reported to RESI immediately.

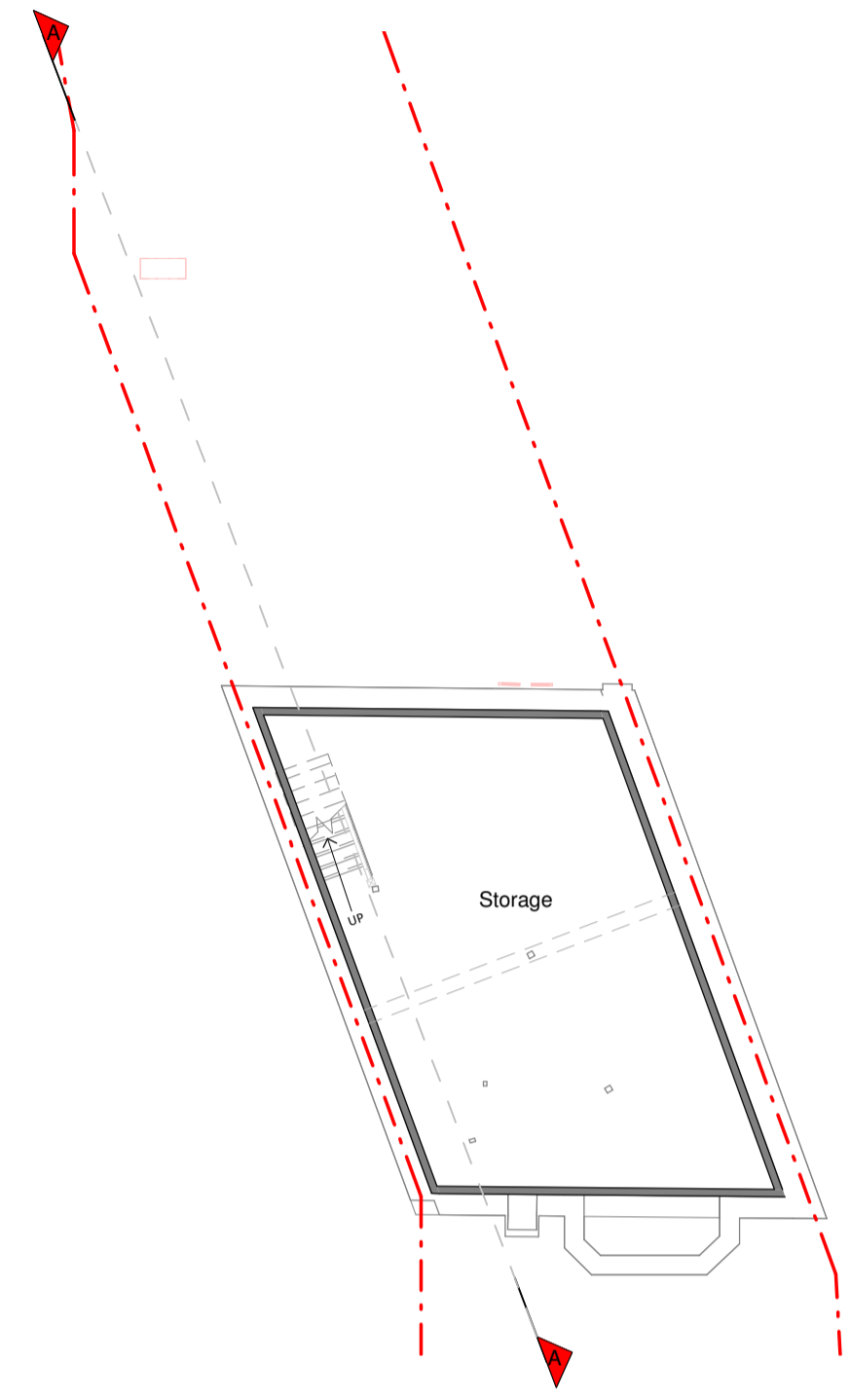

Basement



Ground Floor Plan

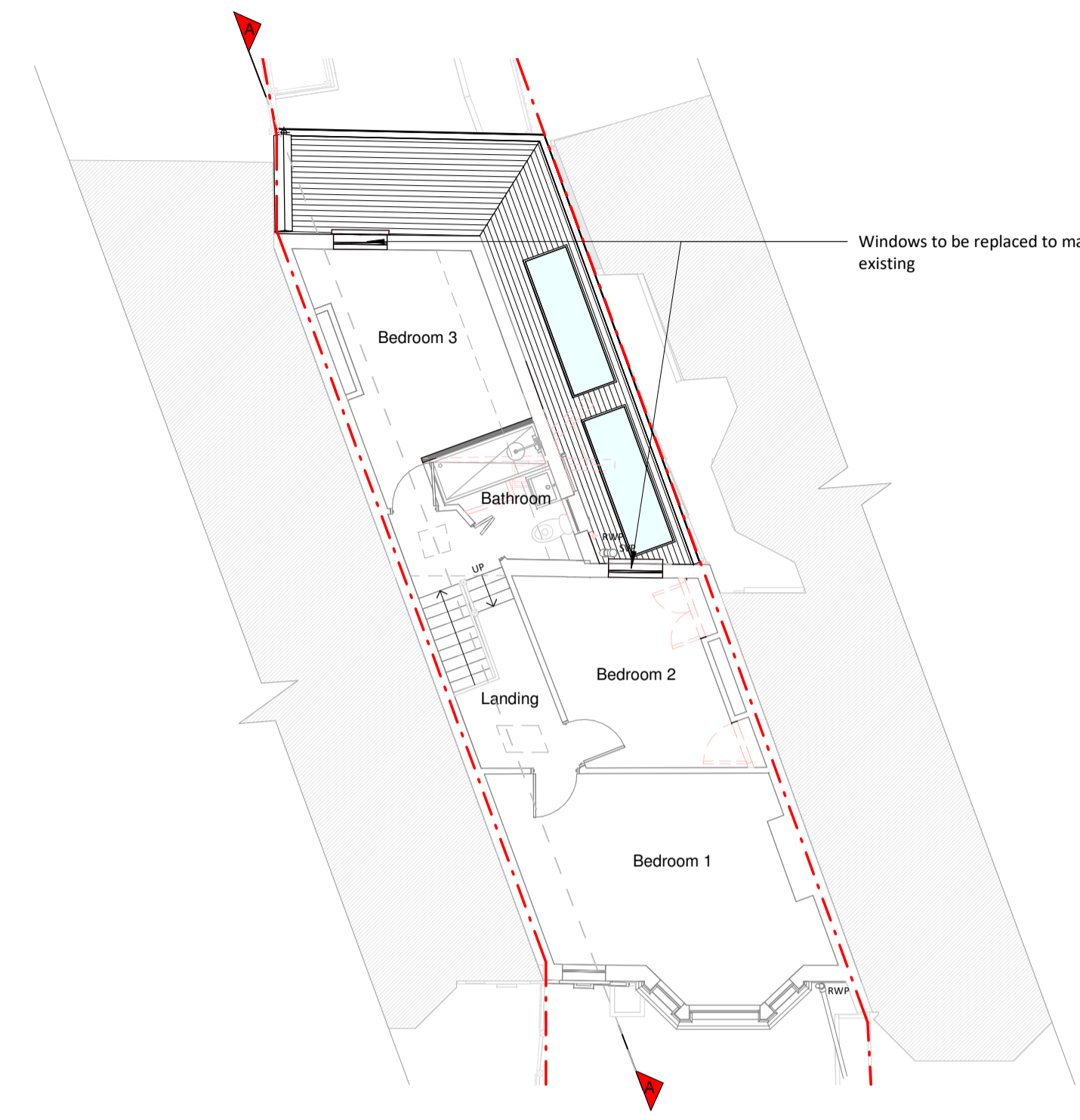

First Floor Plan

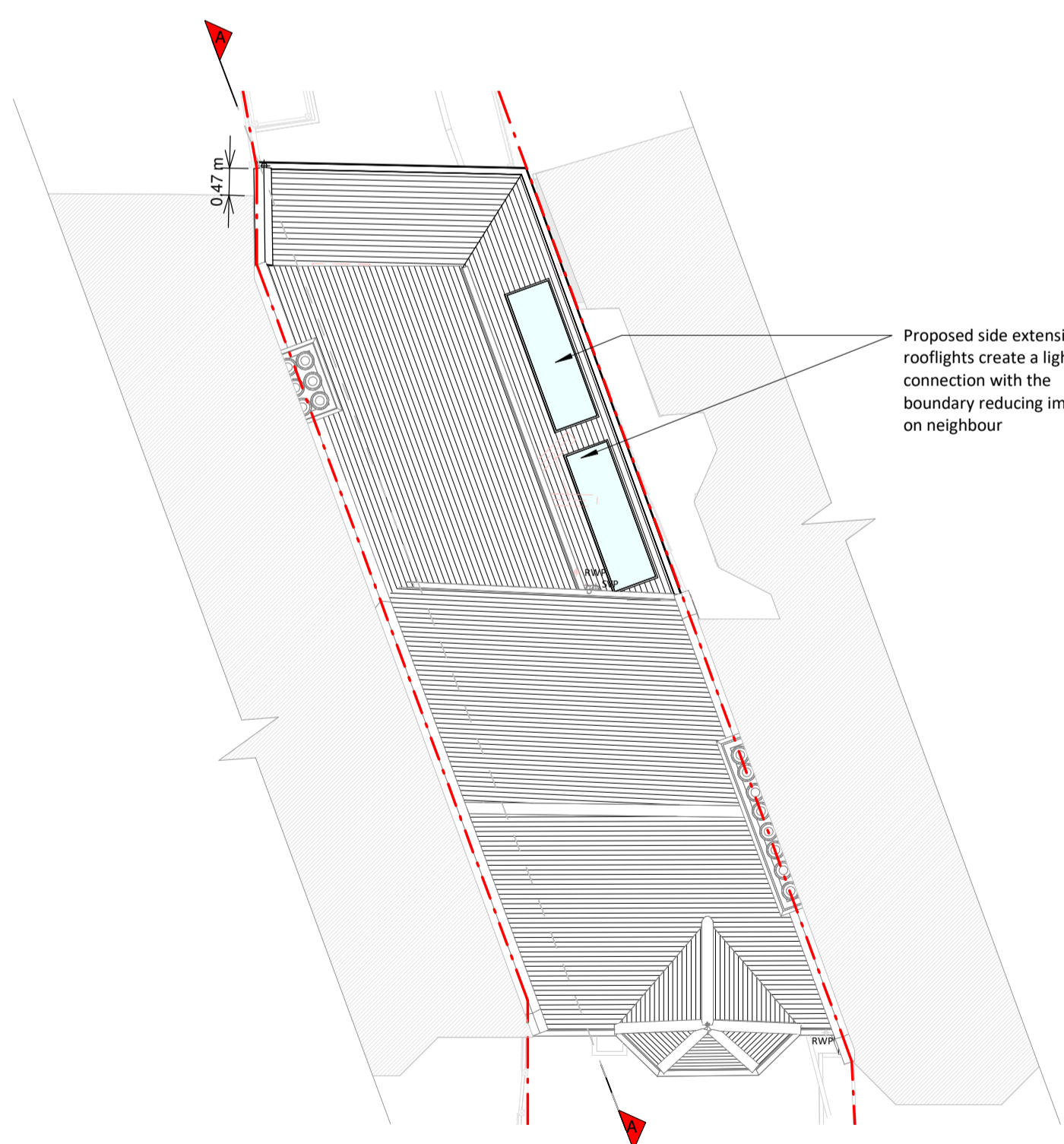

Roof Plan

**Proposed Materials**

Brickwork / Walls - Yellow old brick walls to match existing

Pitched roof - Red micro concrete roof tiles to match existing

Windows - White uPVC glazed windows to match existing and aluminum frame rooflights

Doors - Timber glazed doors to match existing

RW/P / Gutter / Fascia - Black uPVC and Cast iron downpipes, gutters and soffit fascias to match existing

**KEY**

Existing walls	Boundary line
Proposed walls	Proposed beam
Proposed furniture	Proposed drainage
Proposed staircase	Existing removed
Proposed windows	1.5m head height
Proposed rooflight	1.8m head height

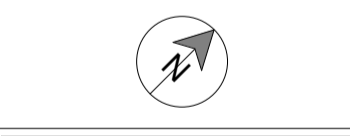

Revision		
Rev	Notes	Date
A	Planning Issue	10/11/2023



Job Title  
**Proposed ground floor wraparound extension, whole house internal alterations and all associated works**

Drawing Status  
**Planning**

Client  
**Sophie Duterne**

Drawing Title  
**Proposed Floor Plans**

Scale	Drawn
1:100 @ A1	AR
Date	Checked
Nov 2023	BV
Drawing No.	Rev.
B176236-3100	A

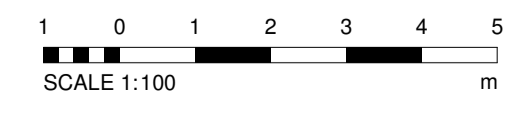



Copyright in the design and this drawing is the property of RESI. Reproduction in whole or in part without the written consent of RESI is prohibited. This drawing must be used in conjunction with all other relevant documentation and drawings.

RESI accepts no liability for any expense, loss or damage of whatsoever nature and however arising from any variations which have not been referred to them and their approval obtained.

This must be used as a guide only. Do not scale, except unless for printing purposes. All dimensions to be checked on site prior to construction and construction. Any discrepancies to be reported to RESI immediately.



Front Elevation



Left Side Elevation

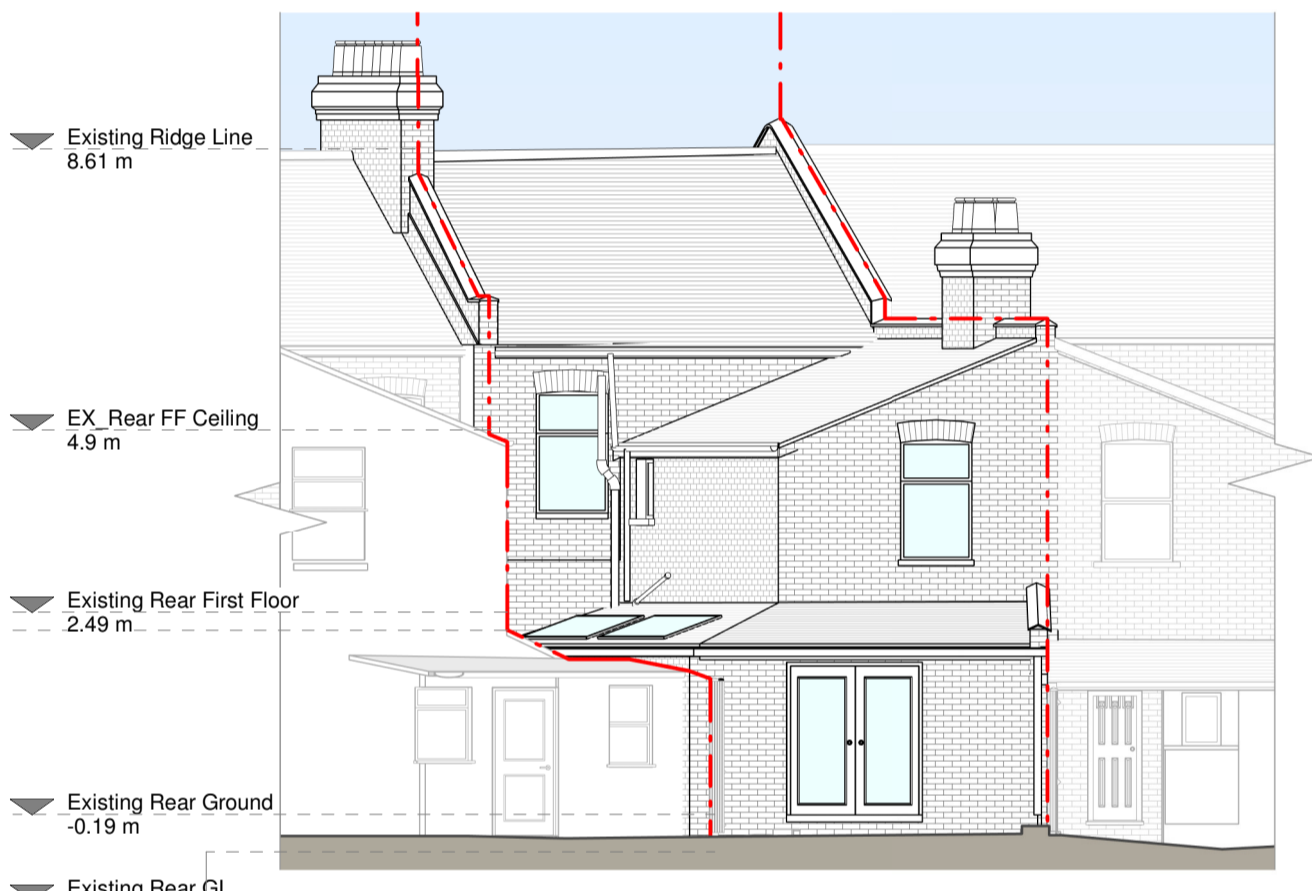

Rear Elevation

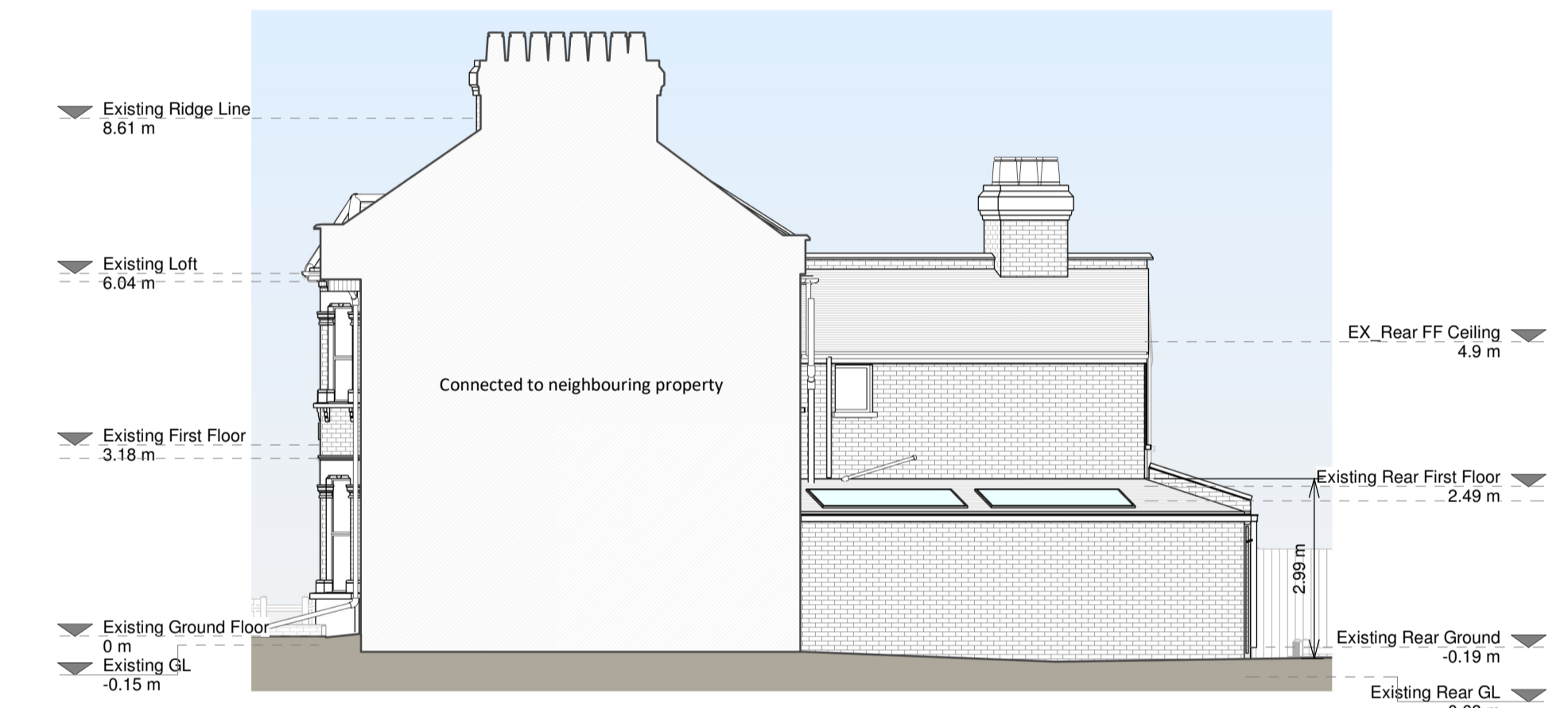

Right Side Elevation

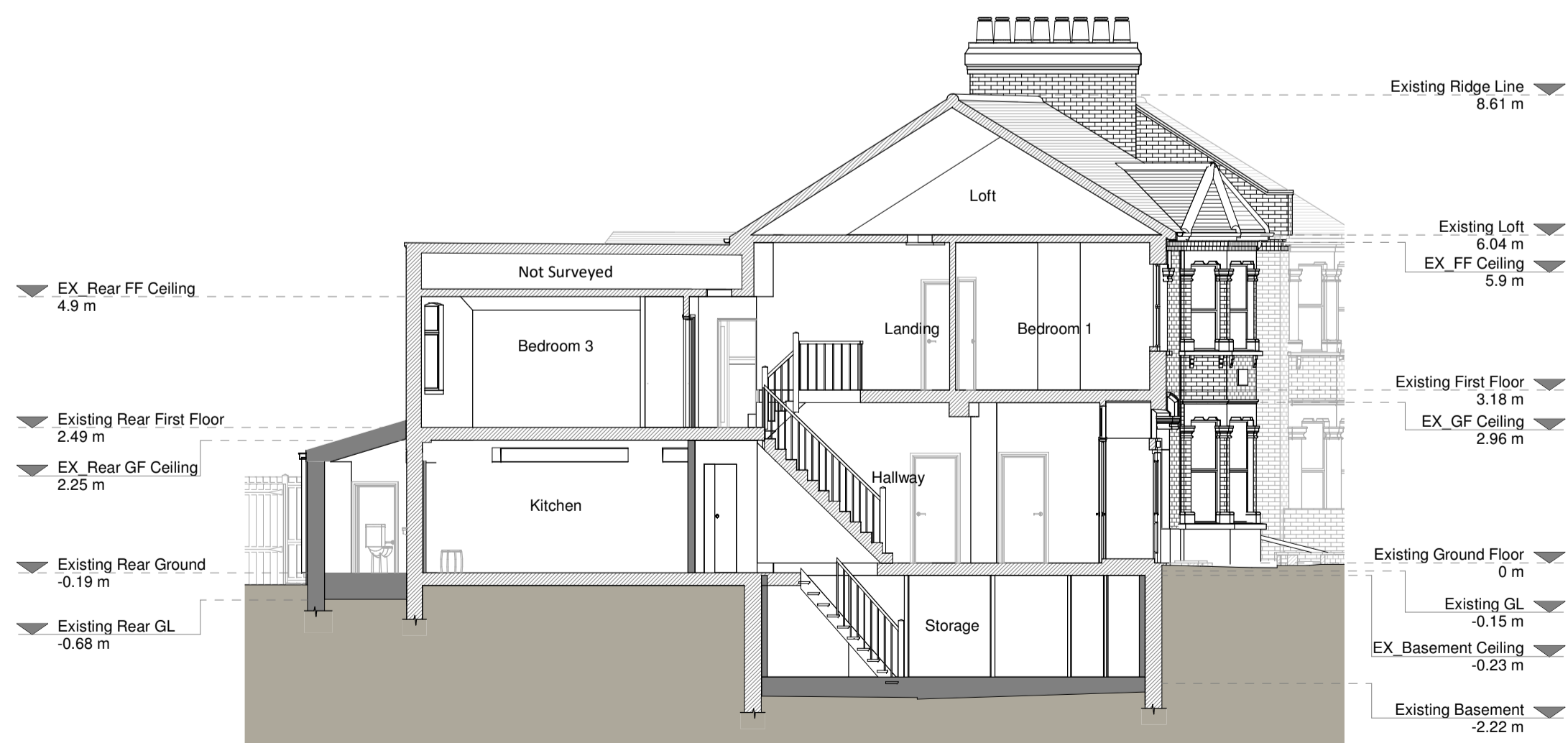

Section A-A

**Proposed Materials**

Brickwork / Walls - Yellow old brick walls to match existing.

Fitted roof - Red micro concrete roof tiles to match existing.

Windows - White uPVC glazed windows to match existing and aluminum frame rooflights.

Doors - Timber glazed doors to match existing.

Roofs / Gutters / Fascia - Black uPVC and Cast iron downpipes, gutters and soffit fascia to match existing.

**KEY**

Existing walls	Boundary line
Proposed walls	Proposed beam
Proposed furniture	Proposed drainage
Proposed staircase	Existing removed
Proposed windows	1.5m head height
Proposed rooflight	1.8m head height

**Revision**

Rev	Notes	Date
A	Planning Issue	10/11/2023



Job Title  
**Proposed ground floor wraparound extension, whole house internal alterations and all associated works**

Drawing Status  
**Planning**

Client  
**Sophie Duterne**

Drawing Title  
**Proposed Elevations, Sections and 3D Views**

Scale 1:100 @ A1	Drawn AR
Date Nov 2023	Checked BV
Drawing No. 8176238-3200	Rev. A

