

1 Ground Floor - Proposed
1 : 50

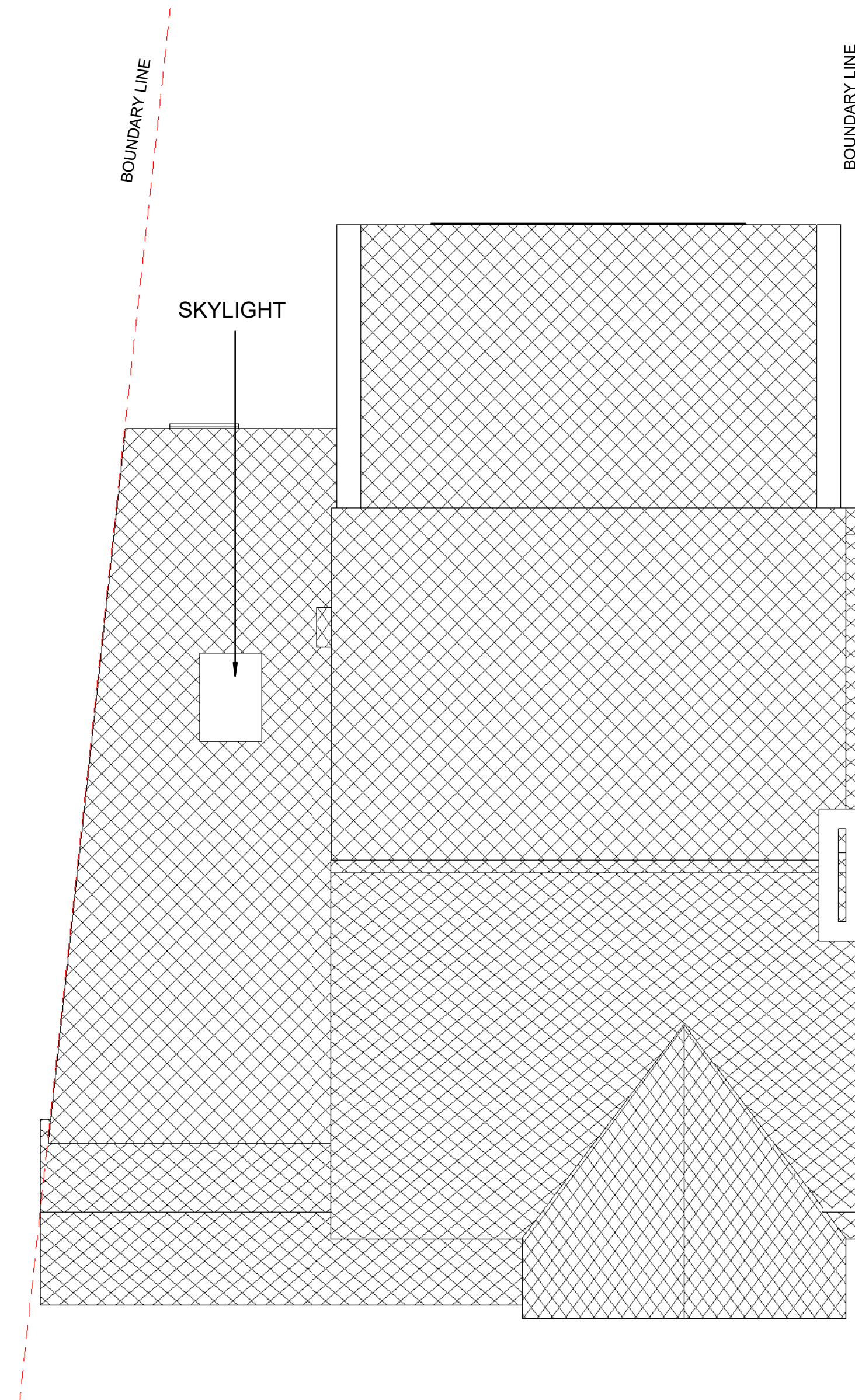

2 Roof Plan - Proposed
1 : 50

01	13.11.2023	1	MK	Issue for Planning
Rev.	Date	Seq	BY	Description

01	13.11.2023	1	MK	Issue for Planning
Rev.	Date	Seq	BY	Description



22 Micklefield Way, Borehamwood, WD6 4LG
office@mkcreative.me.uk

Client:
Katarzyna Wojtak -Janusz

Project:
25 Clatham Close SM3 9JF

Drawing area:

Drawing Title:
FLOOR PLAN - PROPOSED

Approved By: KW	Date: 13.11.2023
Checked By: KW	Scale: 1 : 50
Drawn By: MZ	Size: A1

Status:
FOR PLANNING

Drawing No. 25 CLATHAM - 005	Rev. 01
---------------------------------	------------