

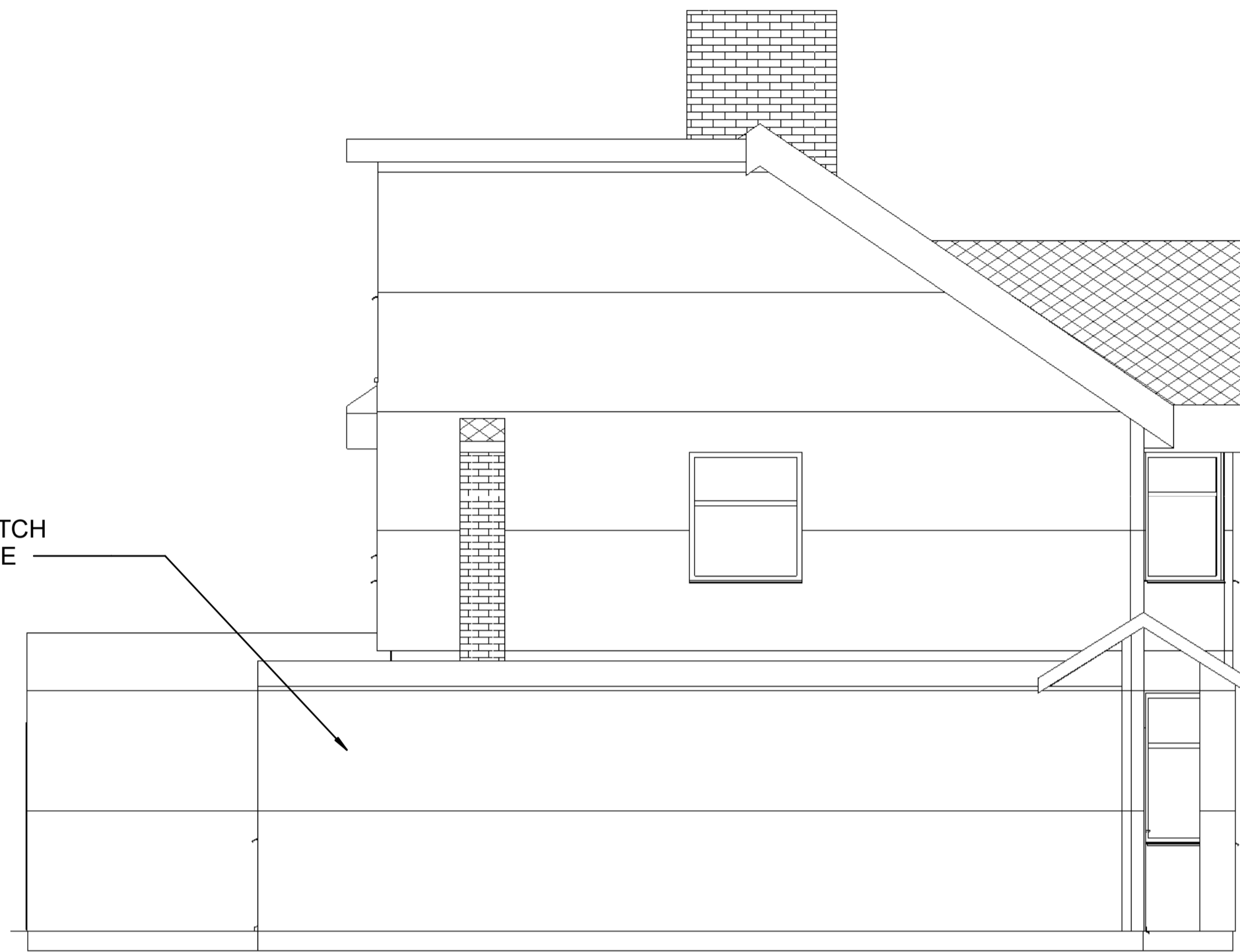

NEW EXTERNAL uPVC FULL PANEL DOOR  
INFILL RENDER SOLID WALL TO MATCH EXISTING

**1** Proposal Front Elevation  
1 : 50

RENDER TO MATCH EXISTING HOUSE



**3** Proposal East Elevation  
1 : 50



EXTERNAL DOOR uPVC FULL GLASS PANEL

NEW ROOF - FIBREGLASS ROOF SYSTEM

REDENR WALL TO MATCH EXISTING

NEW WINDOW TO MATCH EXISTING

2700

**2** Proposed Rear Elevation  
1 : 50

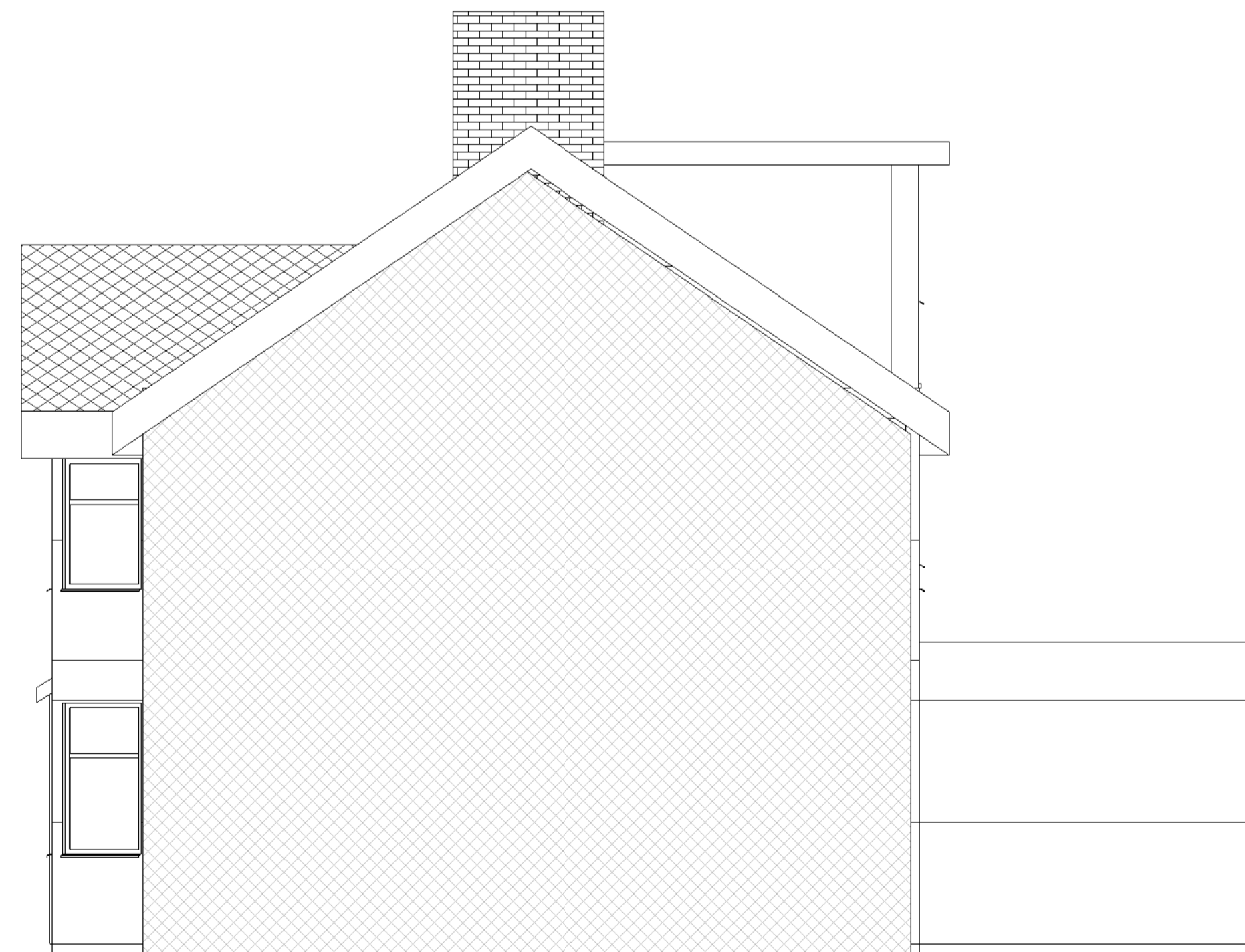

**4** Proposed West Elevation  
1 : 50

| 01  | 13.11.2023 | 1   | MK | Issue for Planning |
|-----|------------|-----|----|--------------------|
| Rev | Date       | Seq | BY | Description        |

| 01  | 13.11.2023 | 1   | MK | Issue for Planning |
|-----|------------|-----|----|--------------------|
| Rev | Date       | Seq | BY | Description        |



22 Micklefield Way, Borehamwood, WD6 4LG  
office@mkcreative.me.uk

Client:  
Katarzyna Wojtak -Janusz

Project:  
25 Clatham Close SM3 9JF

Drawing area:

Drawing Title:  
ELEVATIONS - PROPOSED

Approved By: KW Date: 13.11.2023  
Checked By: KW Scale: 1 : 50  
Drawn By: MZ Size: A1

Status:  
FOR PLANNING

Drawing No. 25 CLATHAM - 006 Rev. 01