

North Western Avenue (A41)

communal amenity area

car park

109 to 114

103 to 108

COURTLANDS CLOSE

car park

KEY
Site boundary line

PLANNING
NOT FOR CONSTRUCTION

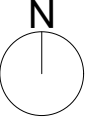
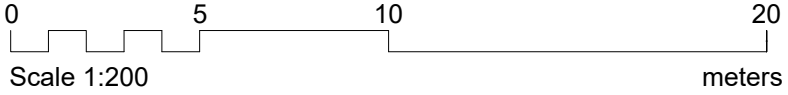

Revision	Date	Reason	Initial	Notes
-	-	-	-	-

This drawing is for information only and is subject to Planning Approval, Statutory undertaker searches, Building Control Approval, Detailed Design Development and Measured Survey.
Do not scale drawing. Figure dimensions to be worked to in all cases.

METASHAPE | ARCHITECTS

PROJECT 103-114 Courtlands Close, Watford, WD24 5GX	TITLE Existing Site Plan (Flat No. 103-114)	DATE July 2023	DRAWING No. 2023-068/P1300
SCALE 1:200 @ A3	REVIEWED IPL	REVISION	
DRAWN DK			