



**7 TYNE HOUSE**  
Haddington, EH41 4DA

**DRAWING KEY**

- EXISTING      NEW WORK
- BOUNDARY      DEMO

**REVISIONS**

**DRAWING NOTES**

1. Existing Sash windows to be removed

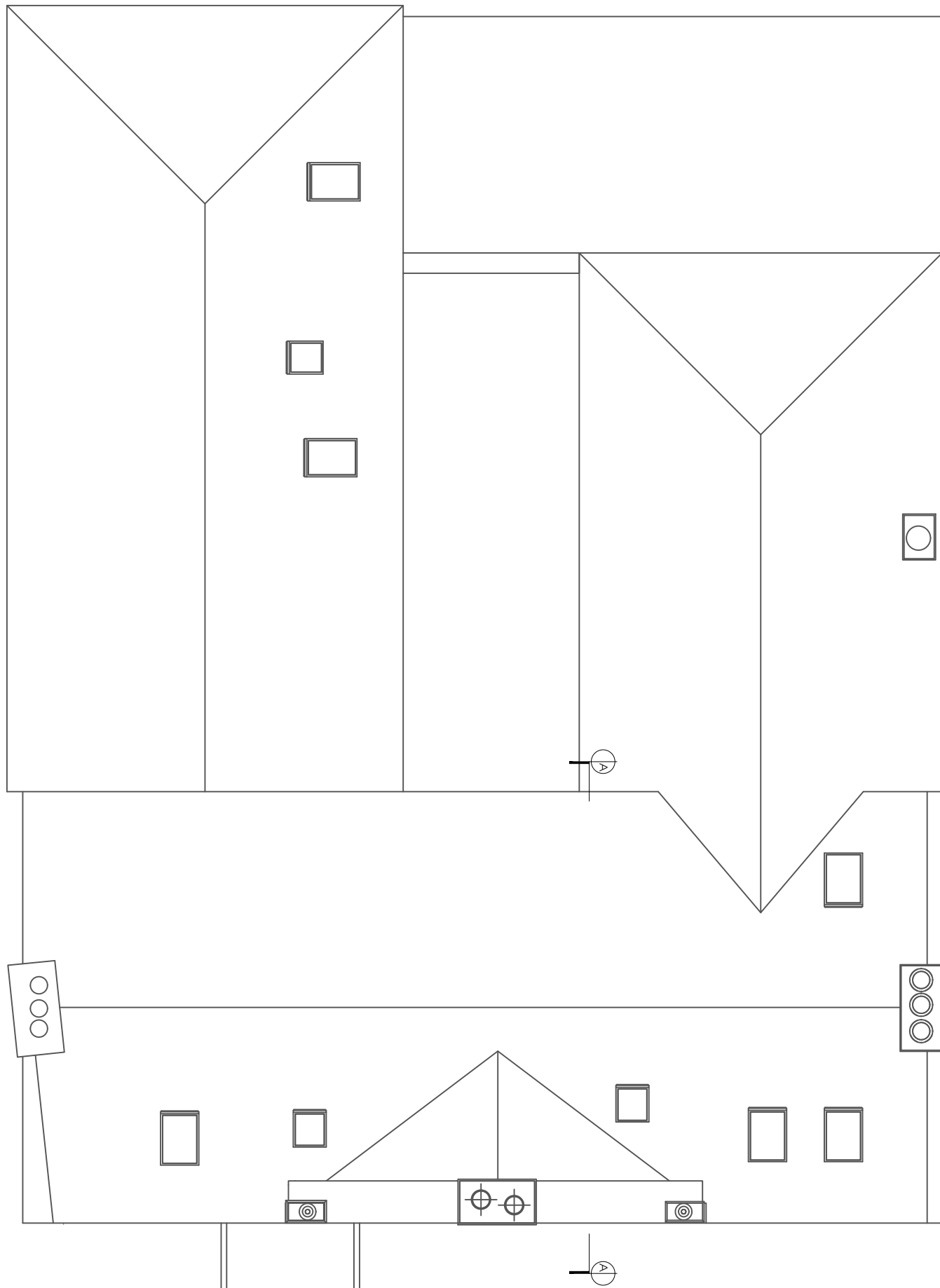

**01 Existing Roof Plan**  
1:100

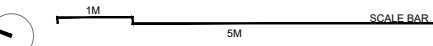
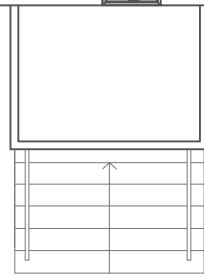

1:100 / A3

**EXISTING FLOOR PLANS**

STAGE | PLANNING & LBC APPLICATION

CLIENT | MR & MRS TURNBULL

DRAWING NUMBER | 23100/PL/202

DRAWN BY | GW

**JONES ROBBINS TOBIN**

architecture | interiors | products  
info@jonesrobbins.com  
www.jonesrobbins.com