



**7 TYNE HOUSE**  
Haddington, EH41 4DA

DRAWING KEY

- EXISTING      NEW WORK
- BOUNDARY      DEMO

REVISIONS

DRAWING NOTES

1. Proposed Timber Sash and Case Windows.

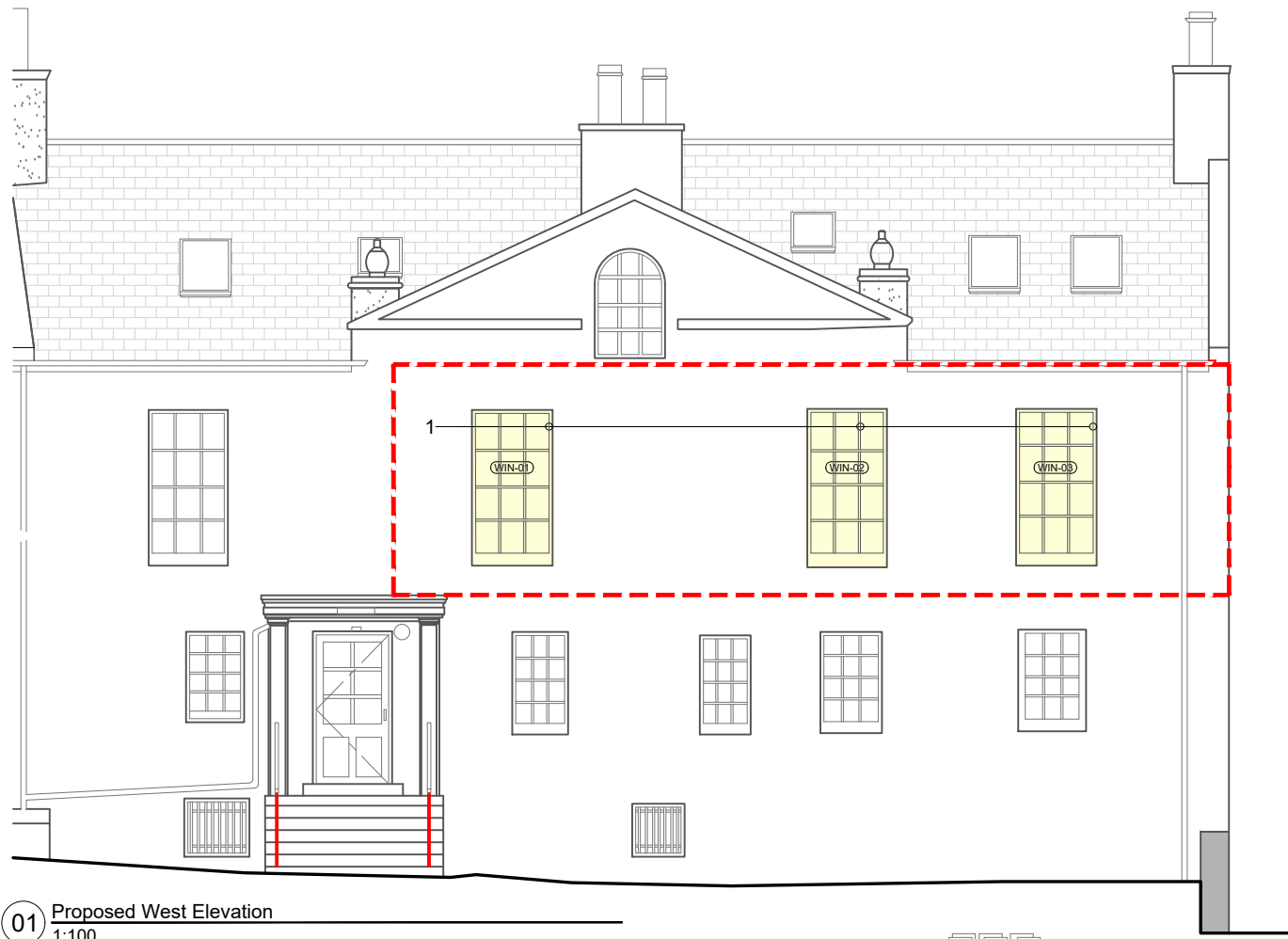

01 Proposed West Elevation  
1:100

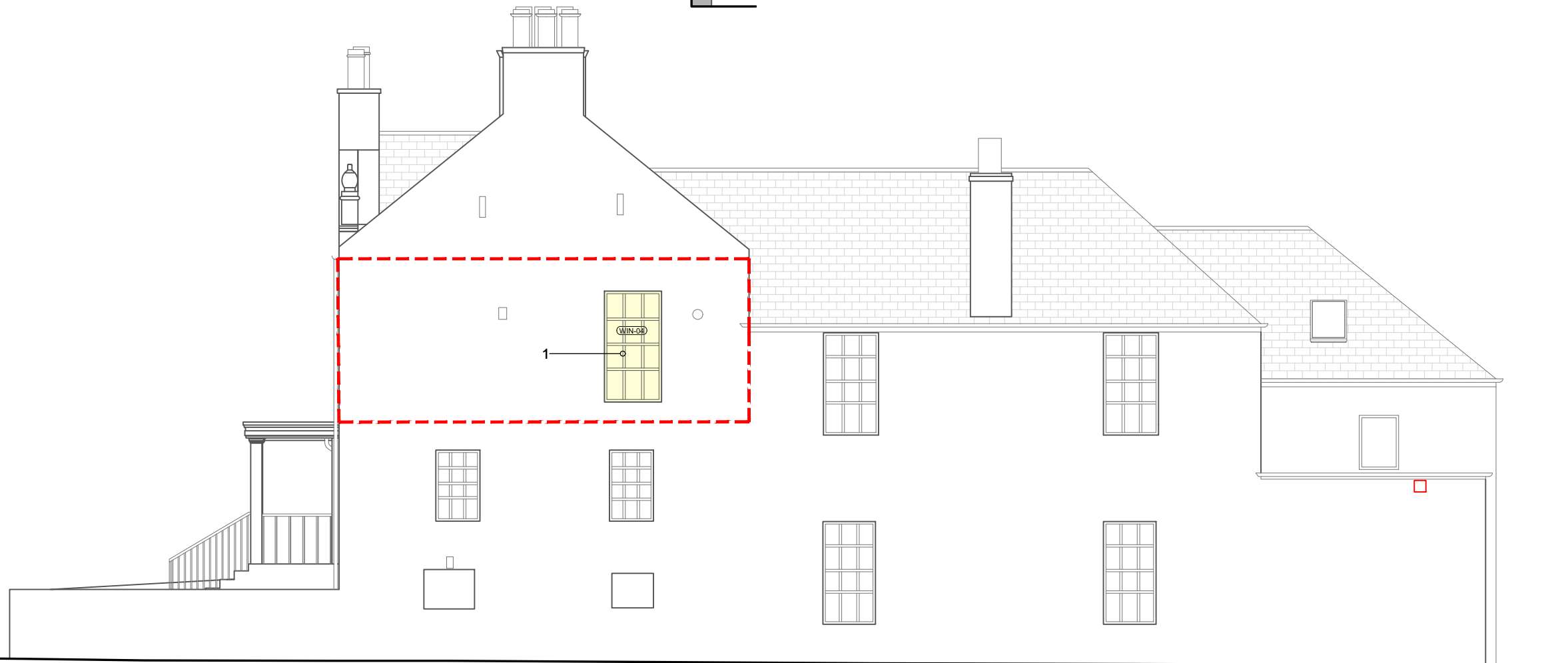

02 Proposed South Elevation  
1:100

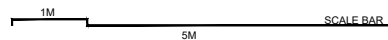

1:100 / A3

PROPOSED ELEVATIONS

STAGE | PLANNING

CLIENT | MR & MRS TURNBULL

DRAWING NUMBER | 23100/PL\_402

DRAWN BY | GW

JONES ROBBINS TOBIN

architecture | interiors | products  
info@jonesrobbins.com  
www.jonesrobbins.com