



**7 TYNE HOUSE**  
Haddington, EH41 4DA

DRAWING KEY

- EXISTING      NEW WORK
- BOUNDARY      DEMO

REVISIONS

DRAWING NOTES

1. Existing Sash windows to be removed



01 Existing West Elevation  
1:100

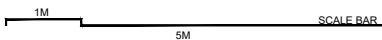

1:100 / A3

02 Existing South Elevation  
1:100

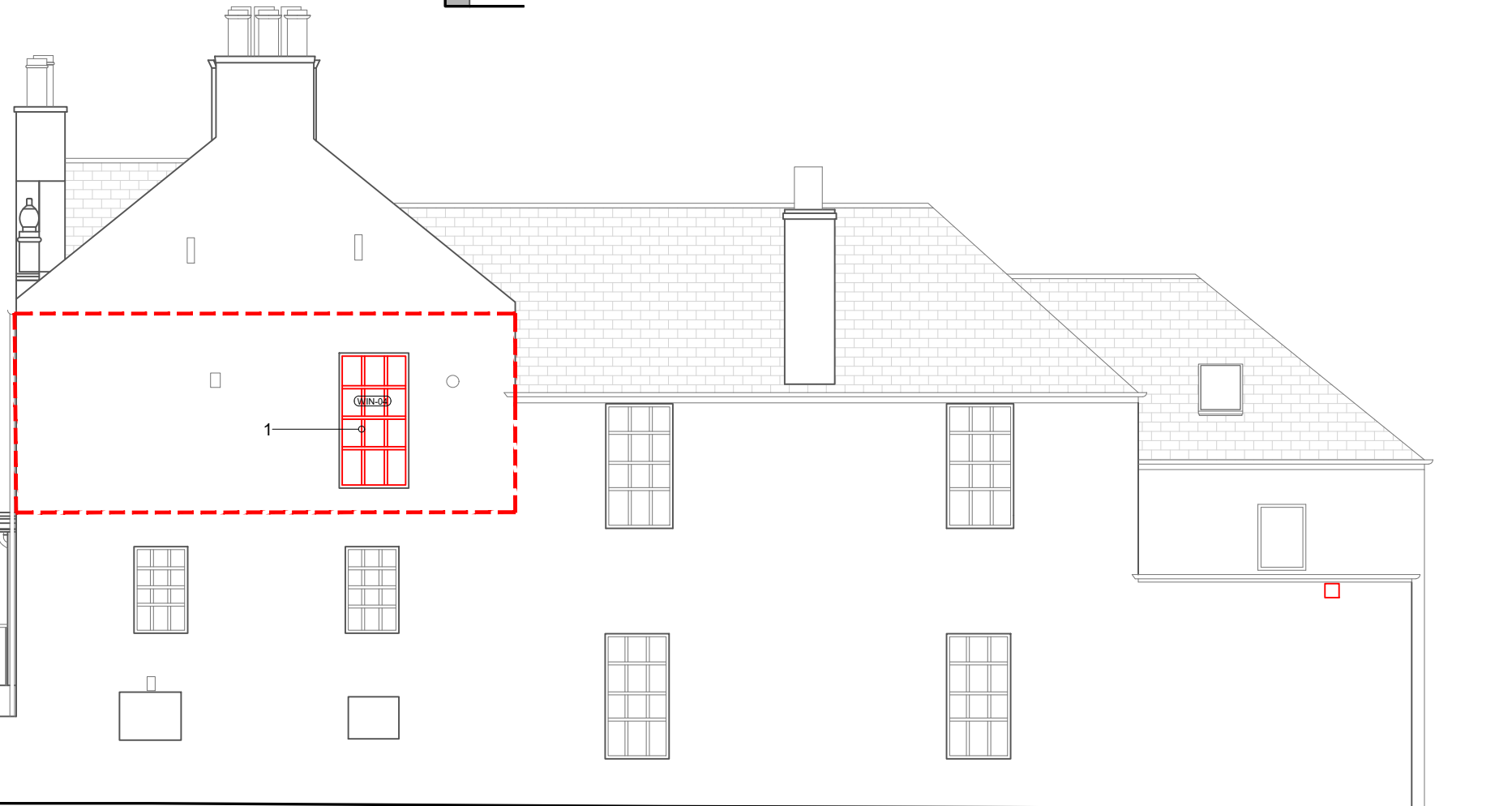

EXISTING ELEVATIONS

STAGE | PLANNING & LBC APPLICATION

CLIENT | MR & MRS TURNBULL

DRAWING NUMBER | 23100/PL\_401

DRAWN BY | GW

**JONES ROBBINS TOBIN**

architecture | interiors | products  
info@jonesrobbins.com  
www.jonesrobbins.com