



7 TYNE HOUSE
Haddington, EH41 4DA

DRAWING KEY

- EXISTING
- NEW WORK
- BOUNDARY
- DEMO

REVISIONS

DRAWING NOTES

1. Proposed Timber Sash and Case Windows.

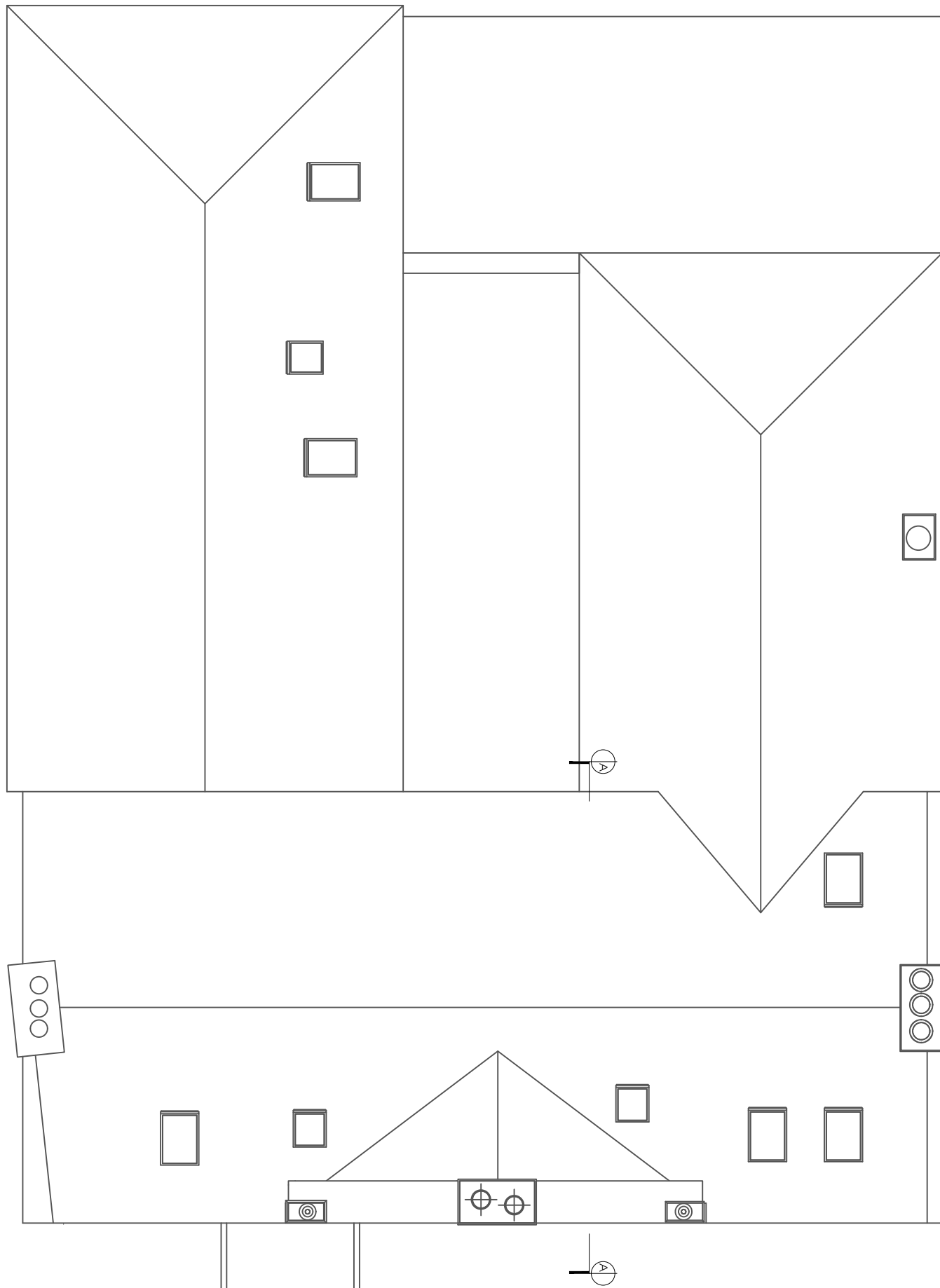

01 Proposed Roof Plan
1:100

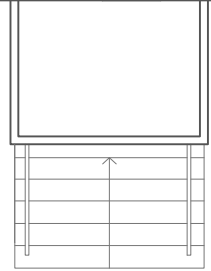

1M 5M SCALE BAR

1:100 / A3

PROPOSED FLOOR PLANS

STAGE | PLANNING

CLIENT | MR & MRS TURNBULL

DRAWING NUMBER | 23100/PL/204

DRAWN BY | GW

JONES ROBBINS TOBIN

architecture | interiors | products
info@jonesrobbins.com
www.jonesrobbins.com