



**7 TYNE HOUSE**  
Haddington, EH41 4DA

**DRAWING KEY**

 EXISTING	 NEW WORK
 BOUNDARY	 DEMO

**REVISIONS**

**DRAWING NOTES**

1. Proposed Timber Sash and Case Windows.

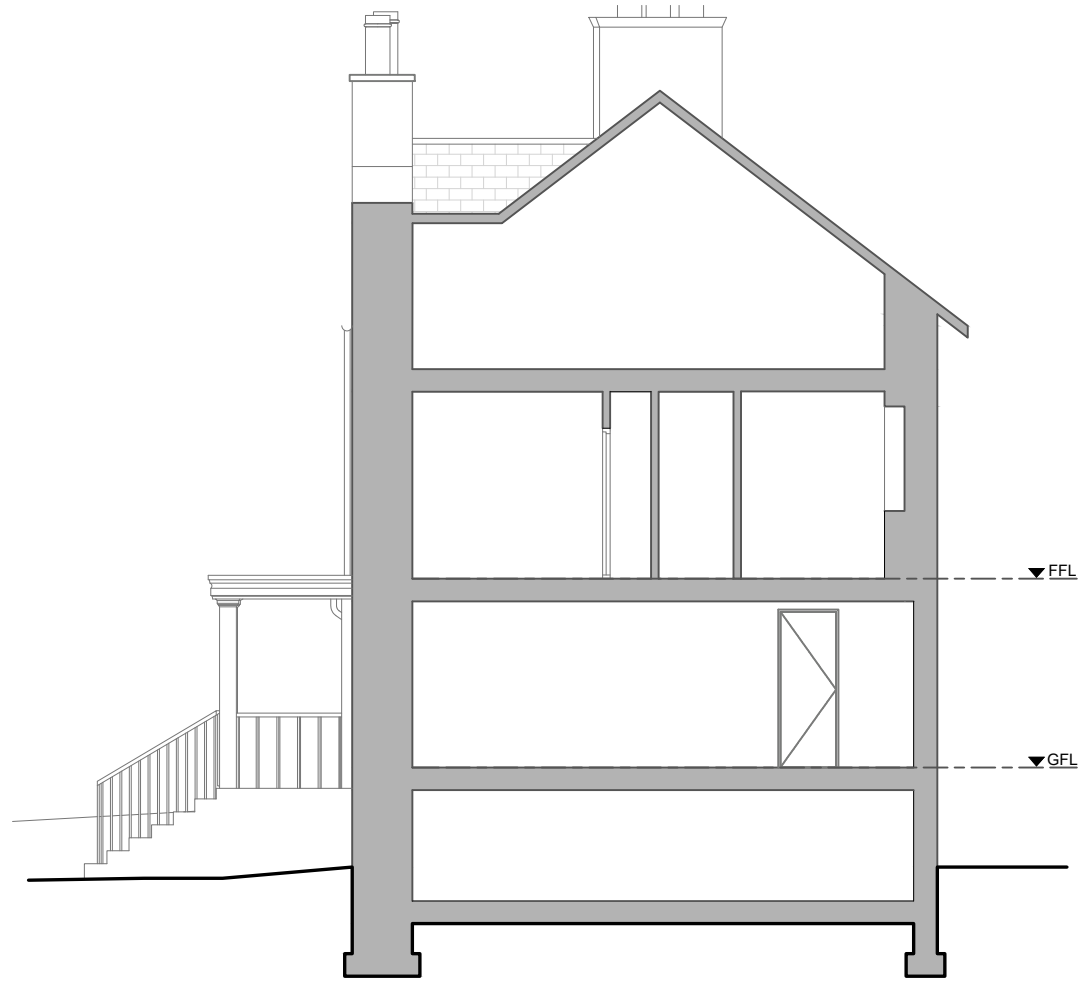

**01** Proposed Section A-A  
1:100

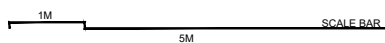

1:100 / A3

**PROPOSED SECTION**

STAGE | PLANNING

CLIENT | MR & MRS TURNBULL

DRAWING NUMBER | 23100(PL)302

DRAWN BY | GW

**JONES ROBBINS TOBIN**

architecture | interiors | products  
info@jonesrobbins.com  
www.jonesrobbins.com