



7 TYNE HOUSE
Haddington, EH41 4DA

DRAWING KEY

- EXISTING ■ NEW WORK
- BOUNDARY - - - DEMO

REVISIONS

DRAWING NOTES

1. Existing Sash windows to be removed

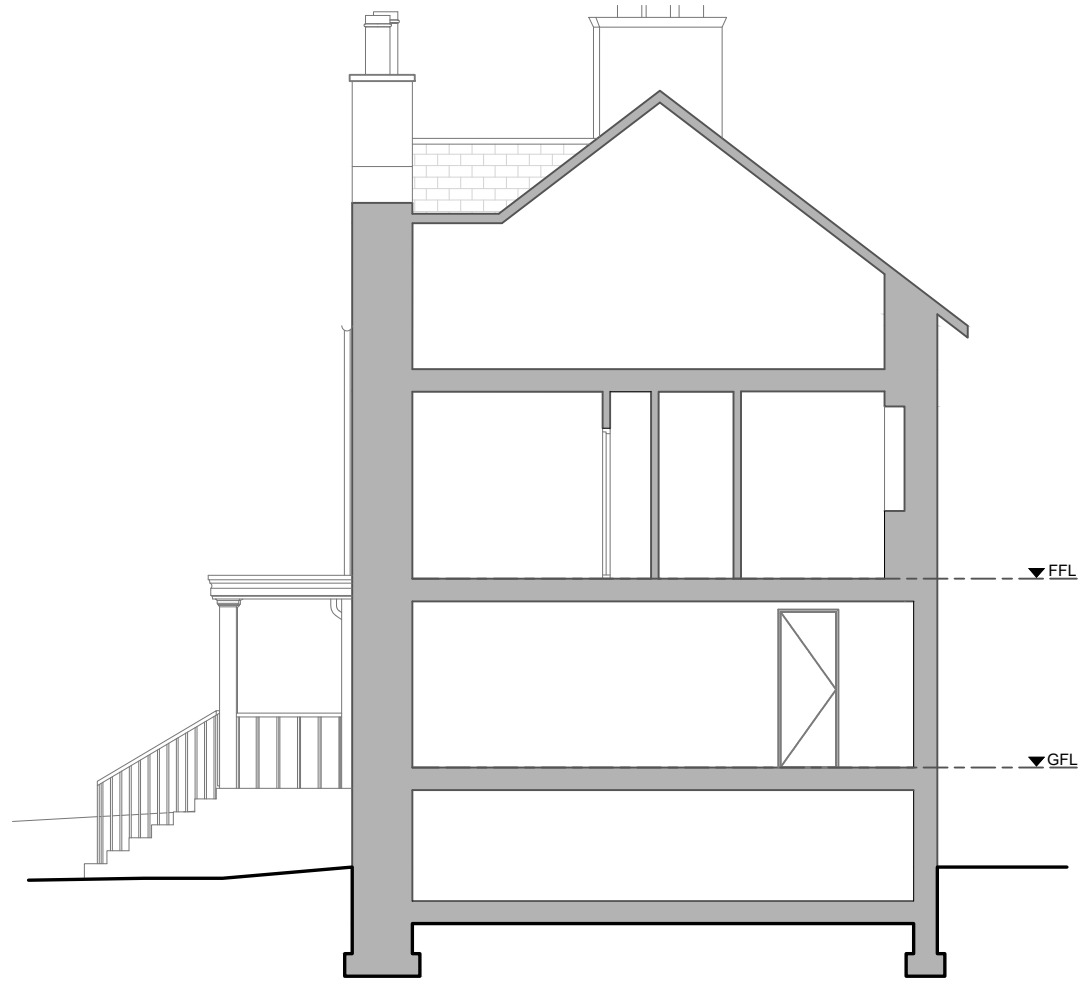

01 Existing Section A-A
1:100

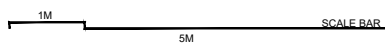

1:100 / A3

EXISTING SECTION

STAGE | PLANNING & LBC APPLICATION

CLIENT | MR & MRS TURNBULL

DRAWING NUMBER | 23100(PL)301

DRAWN BY | GW

JONES ROBBINS TOBIN

architecture | interiors | products
info@jonesrobbins.com
www.jonesrobbins.com