

This drawing has been produced for the purposes of obtaining planning permission and building regulation approval only  
 All dimensions are to be checked on site prior to work commencing and any discrepancies reported  
**This drawing to be read in conjunction with General Specification**  
**This drawing to be read in conjunction with relevant structural engineer Details and Design Calculations sheets**

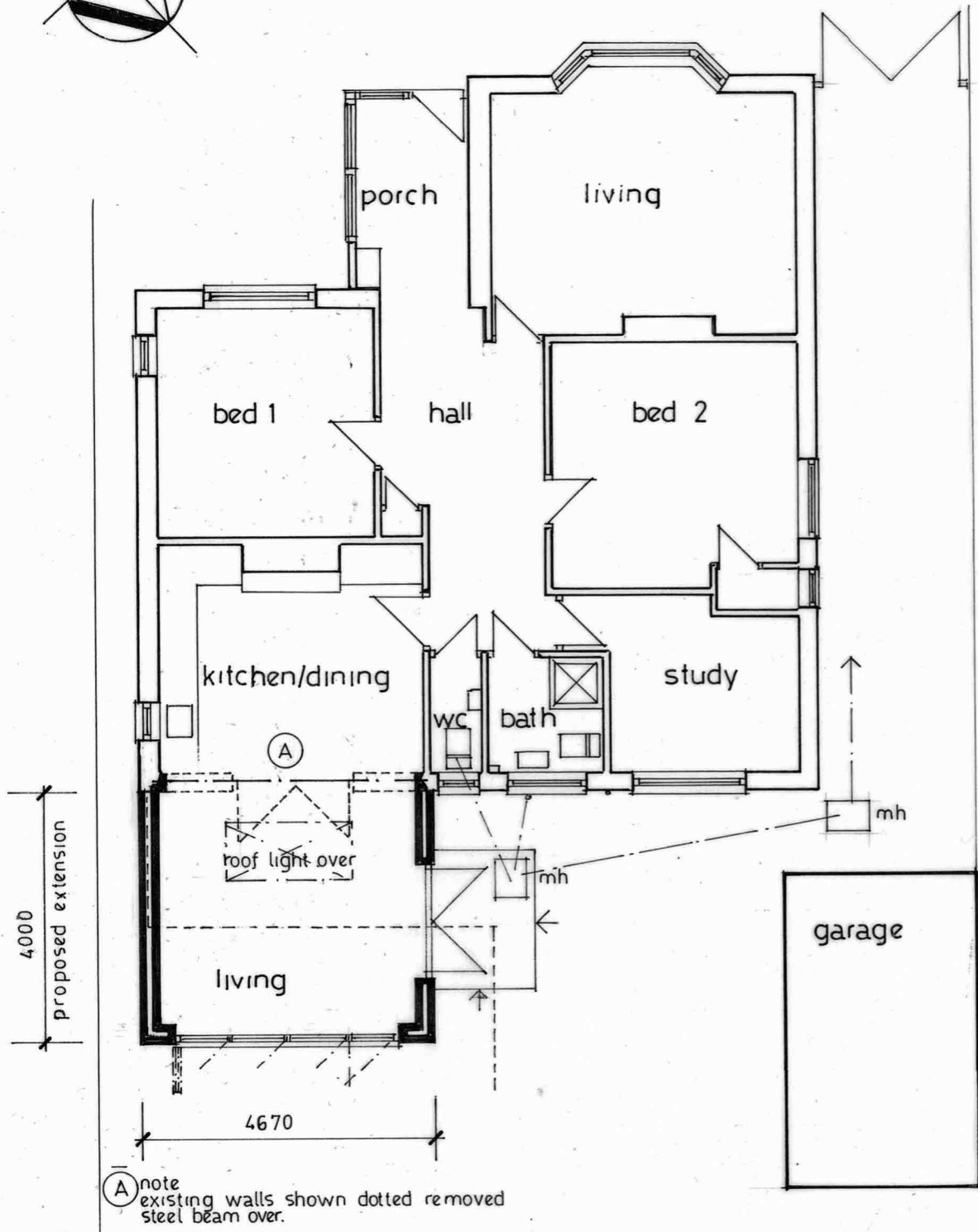

GROUND FLOOR PLAN 1:100

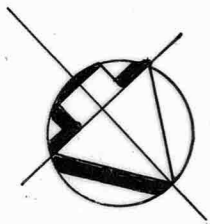
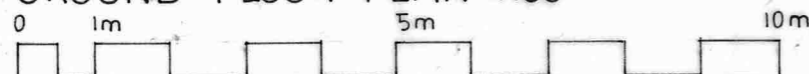

**PROPOSED PLAN AND ELEVATIONS**

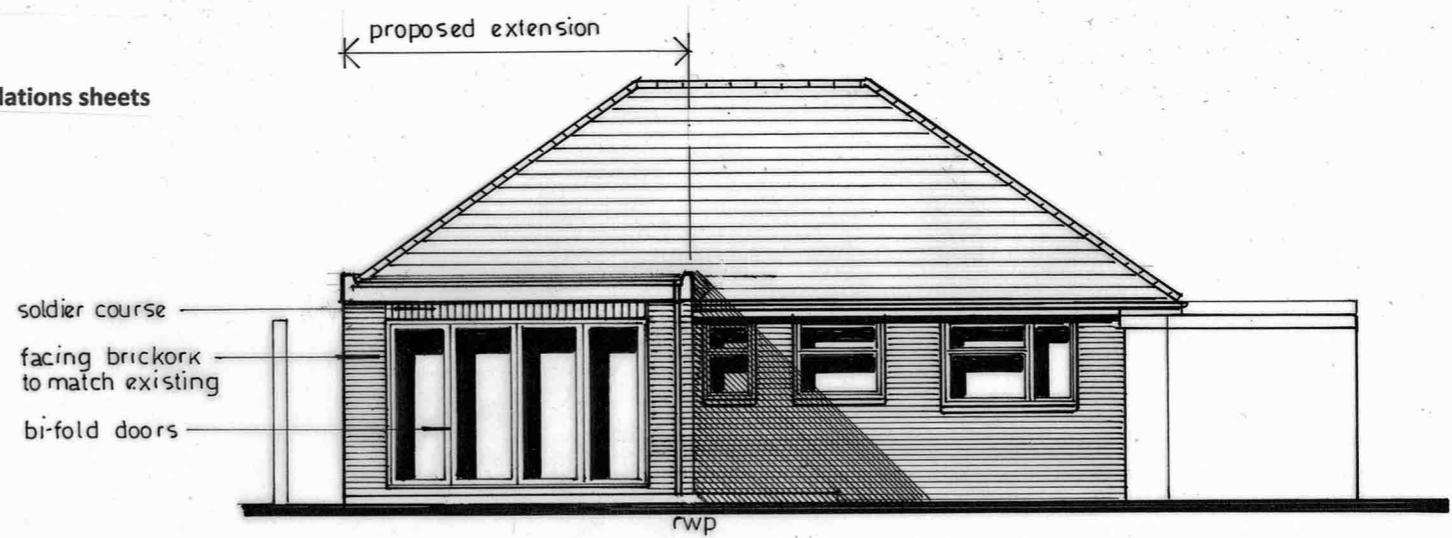

REAR ELEVATION north east 1:100



SIDE ELEVATION north west 1:100



SIDE ELEVATION south east 1:100

Chez Nous	proposed ground floor plan and elevations		
Ulcombe Road	1:100@A3	drg no	rev.
Langley ME17 3JE	03/11/2023	<b>2023 - 117 - 04</b>	

do not scale from this drawing except for planning purposes