

This drawing has been produced for the purposes of obtaining planning permission and building regulation approval only
 All dimensions are to be checked on site prior to work commencing and any discrepancies reported
 This drawing to be read in conjunction with General Specification
 This drawing to be read in conjunction with relevant structural engineer Details and Design Calculations sheets

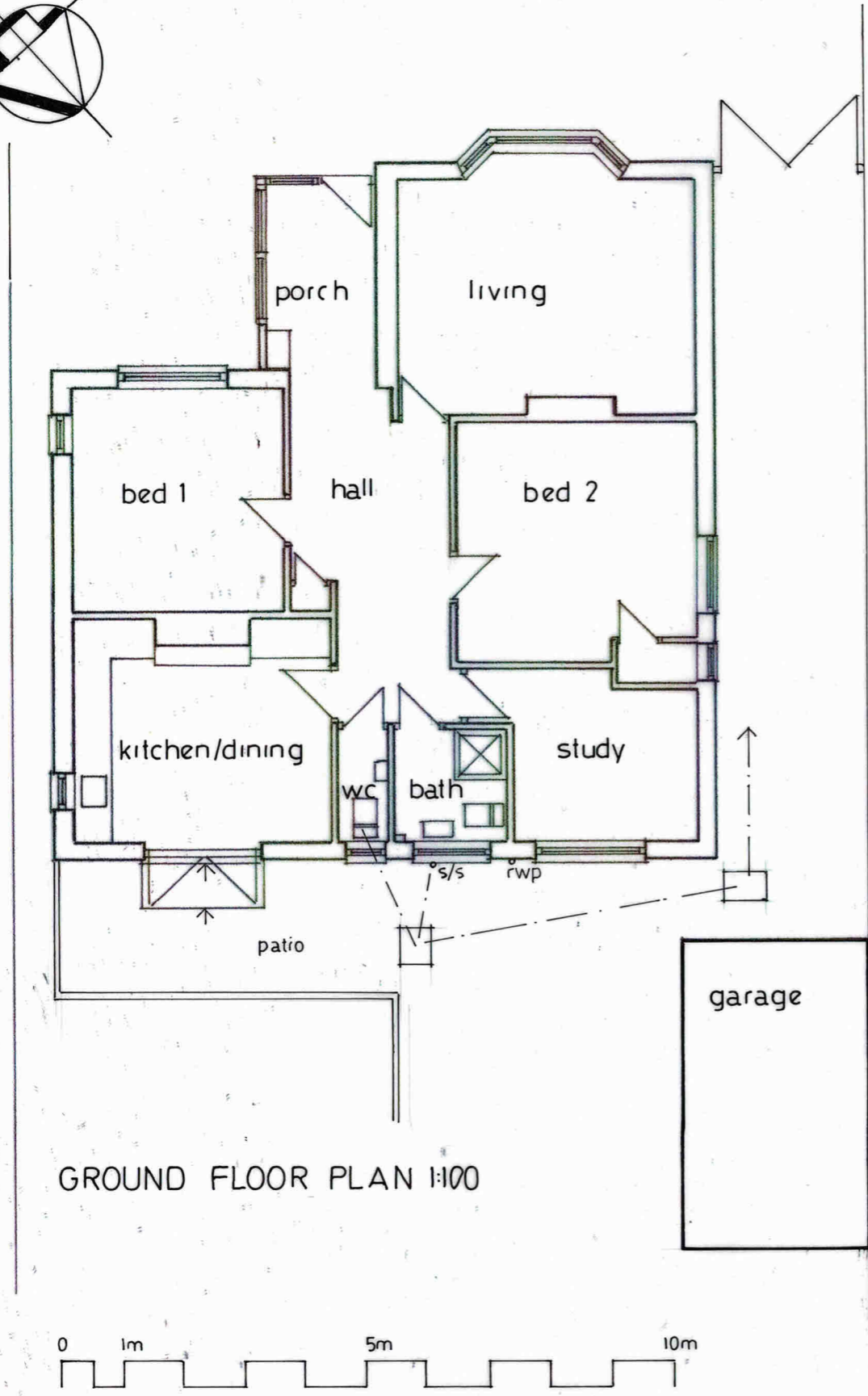

EXISTING PLAN AND ELEVATIONS

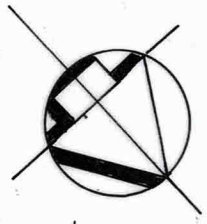

REAR ELEVATION north east 1:100

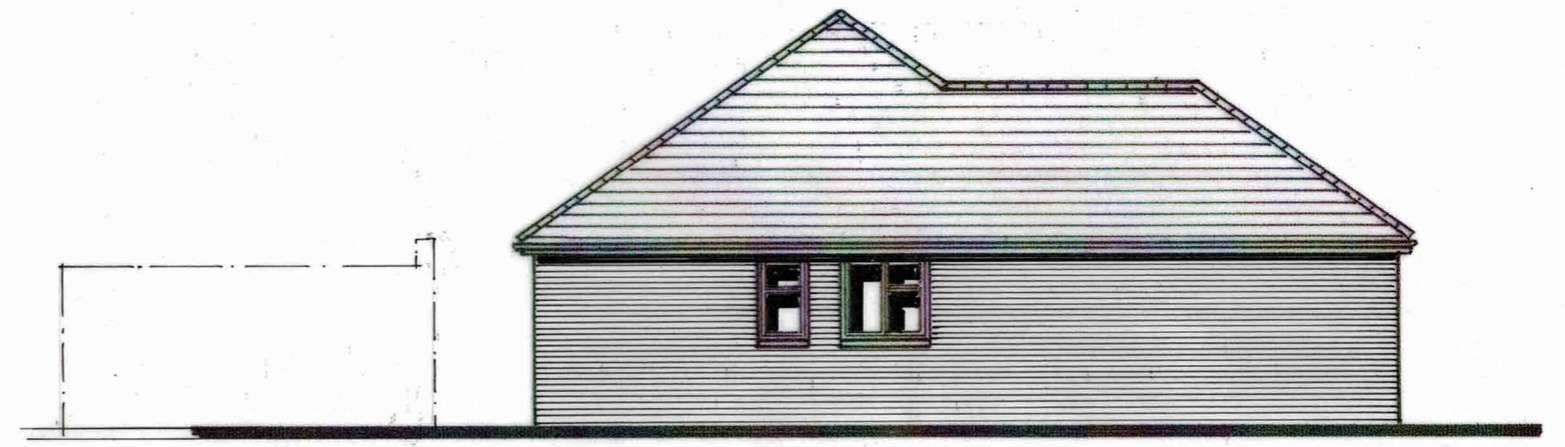

SIDE ELEVATION north west 1:100

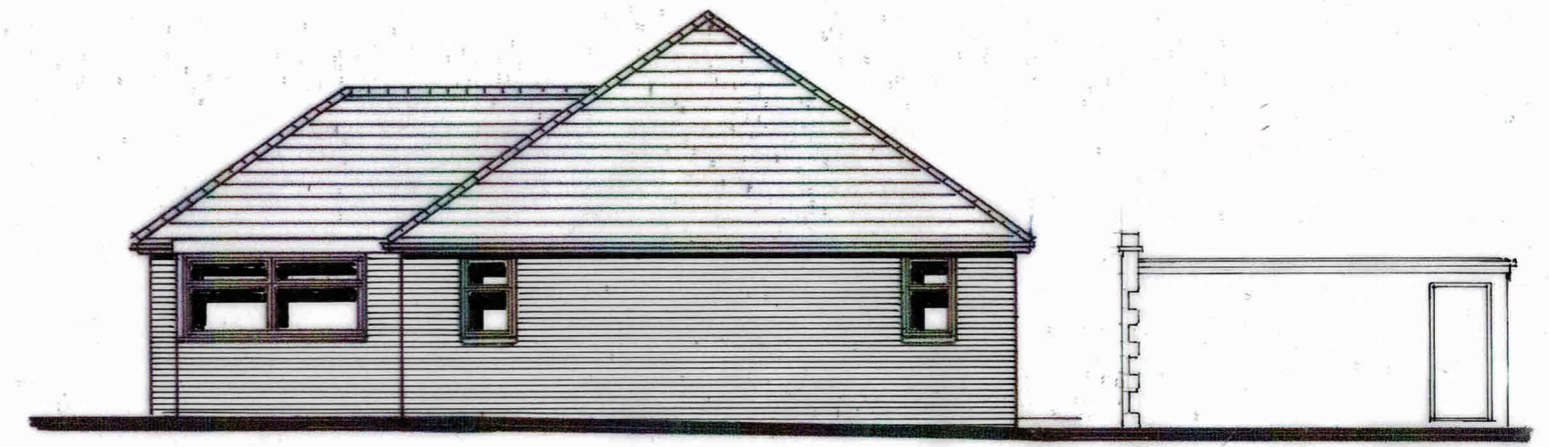

SIDE ELEVATION south east 1:100

Chez Nous	existing ground floor plan and elevations		
Ulcombe Road	1:100@A3	drg no	rev.
Langley ME17 3JE	03/11/2023	2023 - 112 - 03	
do not scale from this drawing except for planning purposes			