

PROPOSED SIDE (SOUTH) ELEVATION 1:100 @ A2

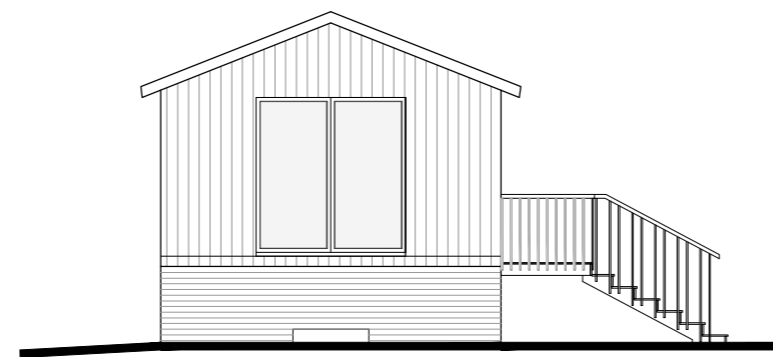

PROPOSED FRONT (WEST) ELEVATION 1:100 @ A2

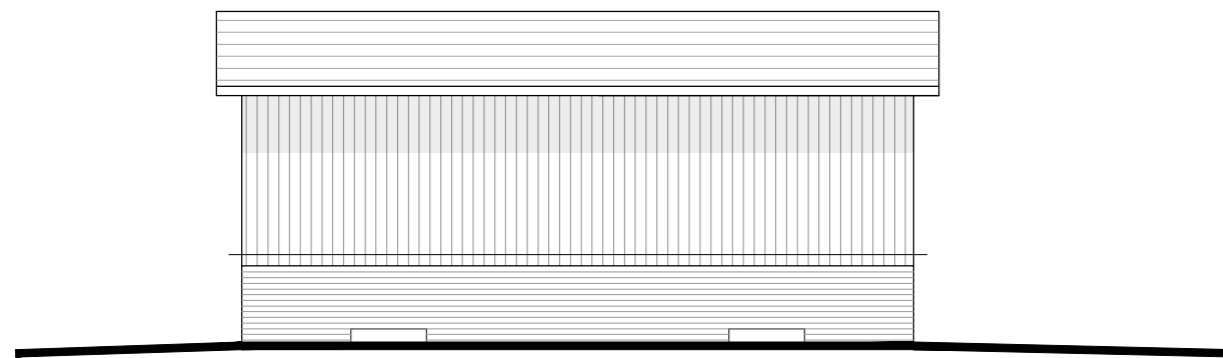

PROPOSED SIDE (NORTH) ELEVATION 1:100 @ A2

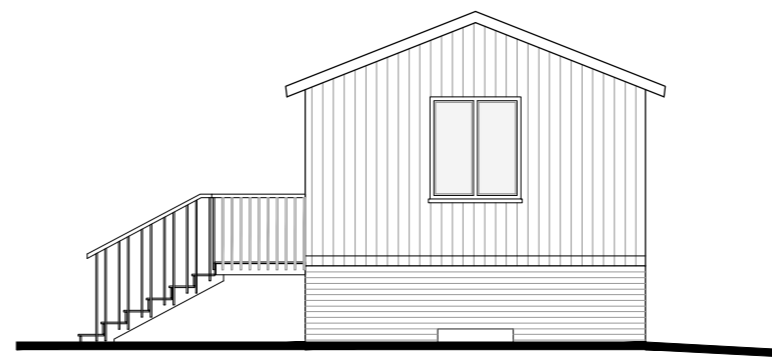

PROPOSED REAR (EAST) ELEVATION 1:1

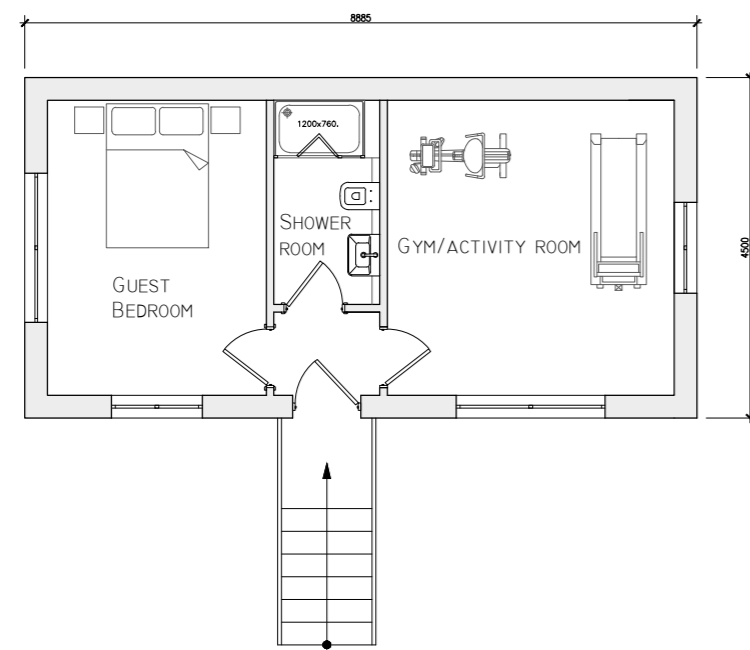

PROPOSED FLOOR PLAN 1:100 @ A1

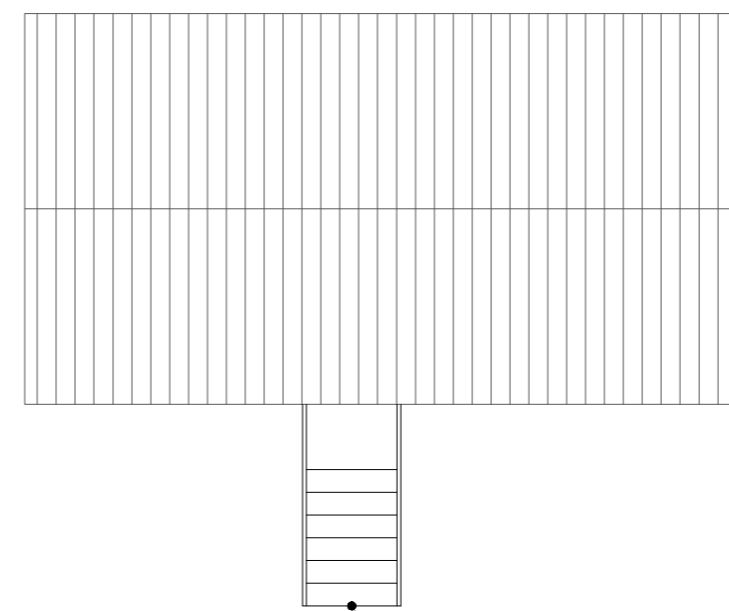

PROPOSED ROOF PLAN 1:100 @ A2

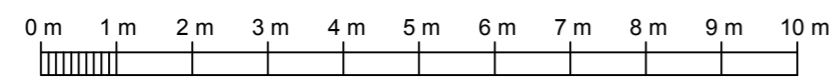

1:100 SCALE@A2

PLANNING

Client
MR R BODY

Project
ELMFIELD LODGE
LEE'S ROAD
LADDINGFORD
ME18 6DB
BARN CONVERSION



The Civic Centre, St Mary's Road, Swanley, Kent, BR8 7BU.
 Phone: 01322 479561 Mobile: 07802 182202
 info@haskinsdesigns.co.uk Website: haskinsdesigns.co.uk

Title
PROPOSED FLOOR PLAN
AND ELEVATIONS

Project No.
221

Scale
1:100 @ A2

Drawn
MH
Check
JH

Drawing No.
221-PD-01

Revision
B

Date
NOV 2023

Rev	Date	Comments
B	Nov 23	Planning Issue
A	Nov 23	Internal revision and raised FFL