

EXISTING REAR ELEVATION

EXISTING SIDE ELEVATION

EXISTING SIDE ELEVATION

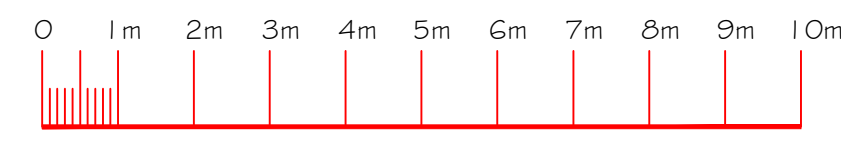

SCALE BAR @ 1:100

NOTES

This drawing is the property of Plans-to-Build.co.uk
Copyright is reserved by them and the drawing is issued on the condition that it is not copied in whole or in part without the express written consent of Plans-to-Build.co.uk

Dimensions should not be scaled. All dimensions to be checked on site by the contractor prior to commencement of the works.

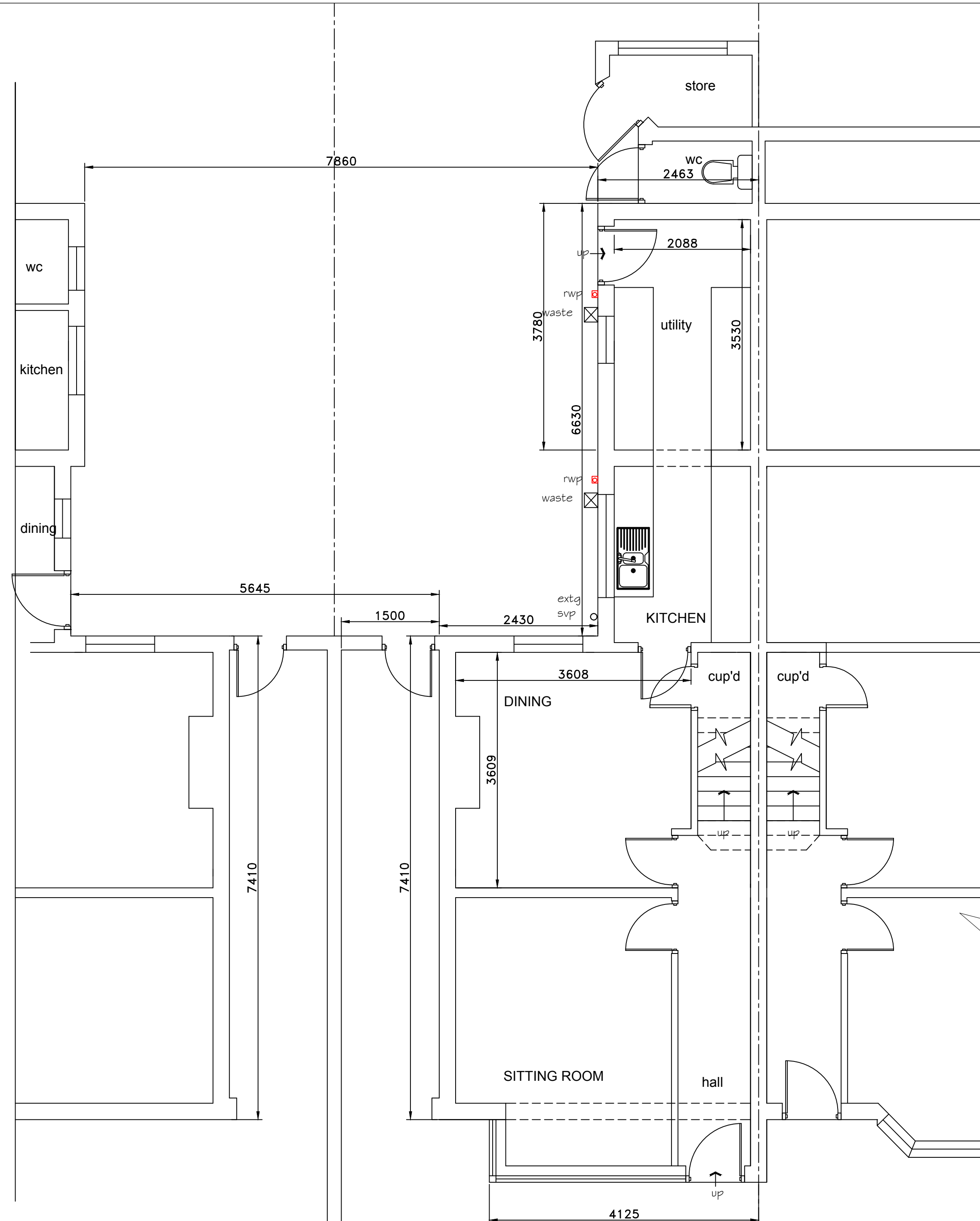
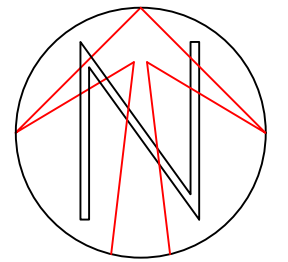

EXISTING GROUND FLOOR PLAN
18 LEAMINGTON ROAD

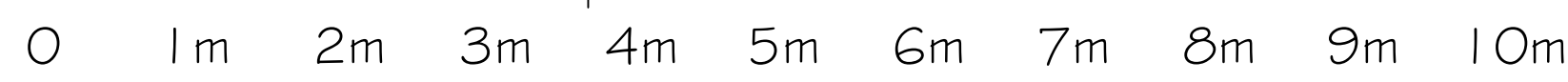

SCALE BAR @ 1:50

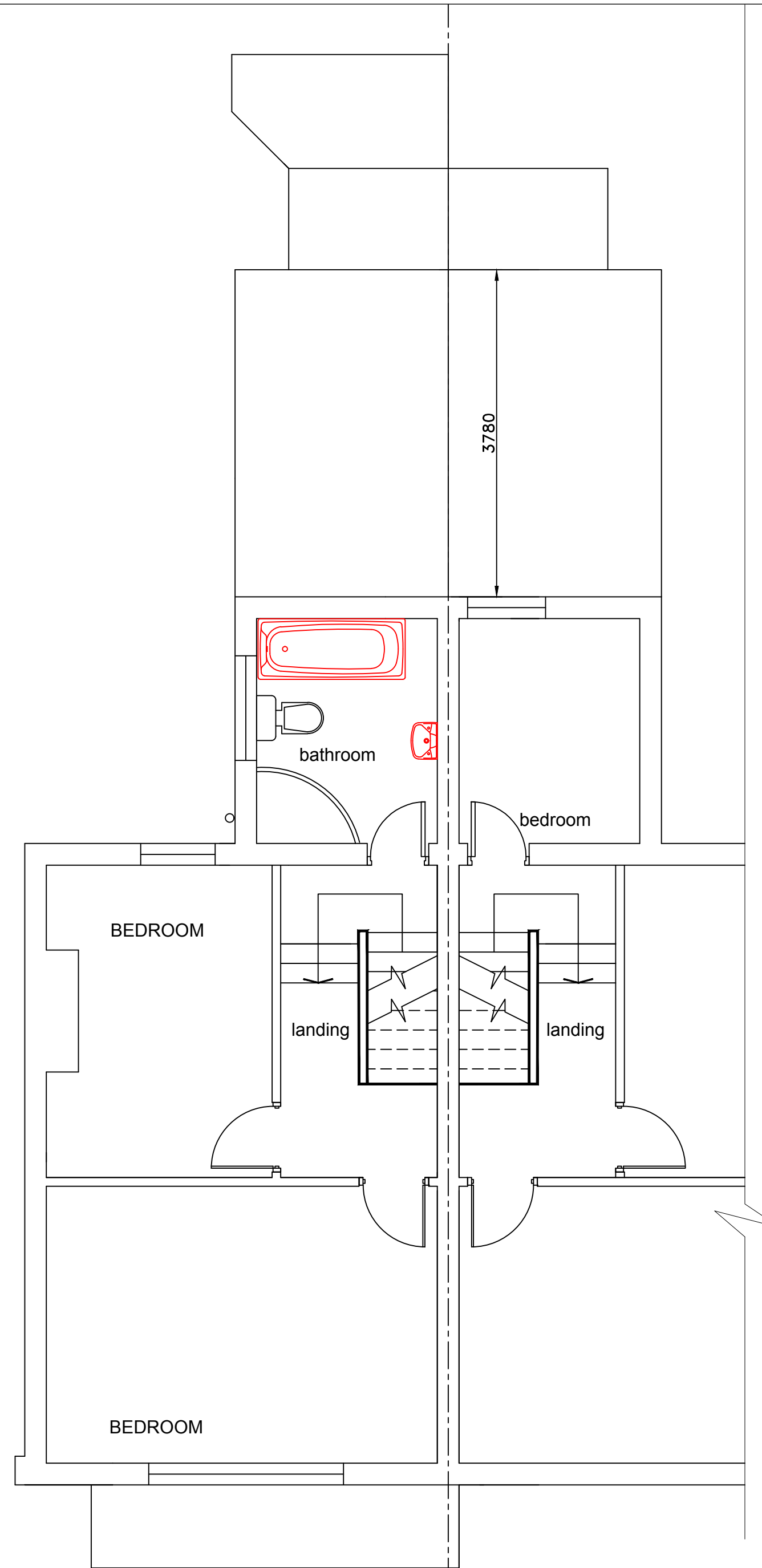

EXISTING FIRST FLOOR PLAN



LOCATION PLAN 1:1250

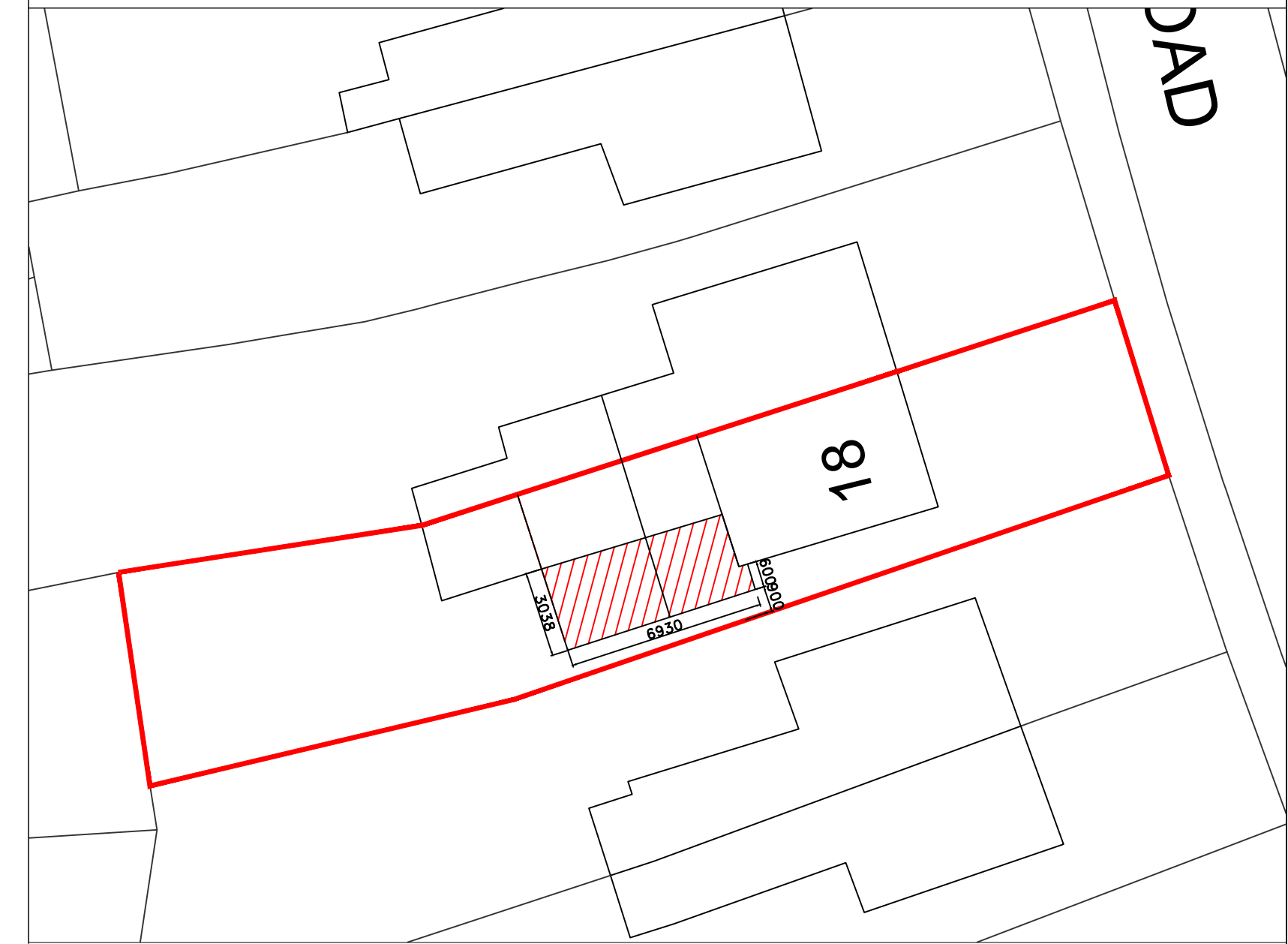

BLOCK PLAN 1:200

Rev	Description	Date

Plans-to-Build.co.uk
ARCHITECTURAL DESIGNS FOR CONSTRUCTION

Rev	Description	Date

Information
Plans-to-Build.co.uk
11 Arlington Close
Ainsdale
Southport PR8 2SF
t: 01704 575998
info@plans-to-build.co.uk
www.plans-to-build.co.uk

Client Information
Client: Mrs C Delahunty
Drawing Status: **Planning Application**

Address Information
Address: 18 Leamington Road Ainsdale SOUTHPORT

Job Description
Job Description: Proposed Ground & First Floor Extensions

Drawing Information
Title: Existing Plans & Elevations

Number	Revision	Drawn	Date	Scale
10/347/01	-	D.I.Halliwel	12.10.23	A1@1:50 1:100

© This drawing is protected under the copyright of Plans-to-Build.co.uk. Use written dimensions only. All dimensions to be checked on site prior to construction or fabrication. Any discrepancies are to be reported to Plans-to-build.co.uk