

PROPOSED REAR ELEVATION      PROPOSED SIDE ELEVATION      EXISTING SIDE ELEVATION

0 1m 2m 3m 4m 5m 6m 7m 8m 9m 10m

SCALE BAR @1:100

**NOTES**

This drawing is the property of Plans-to-Build.co.uk  
 Copyright is reserved by them and the  
 drawing is issued on the condition that it is not copied in  
 whole or in part without the express written consent of  
 Plans-to-Build.co.uk

Dimensions should not be scaled. All dimensions to be  
 checked on site by the contractor prior to commencement  
 of the works.

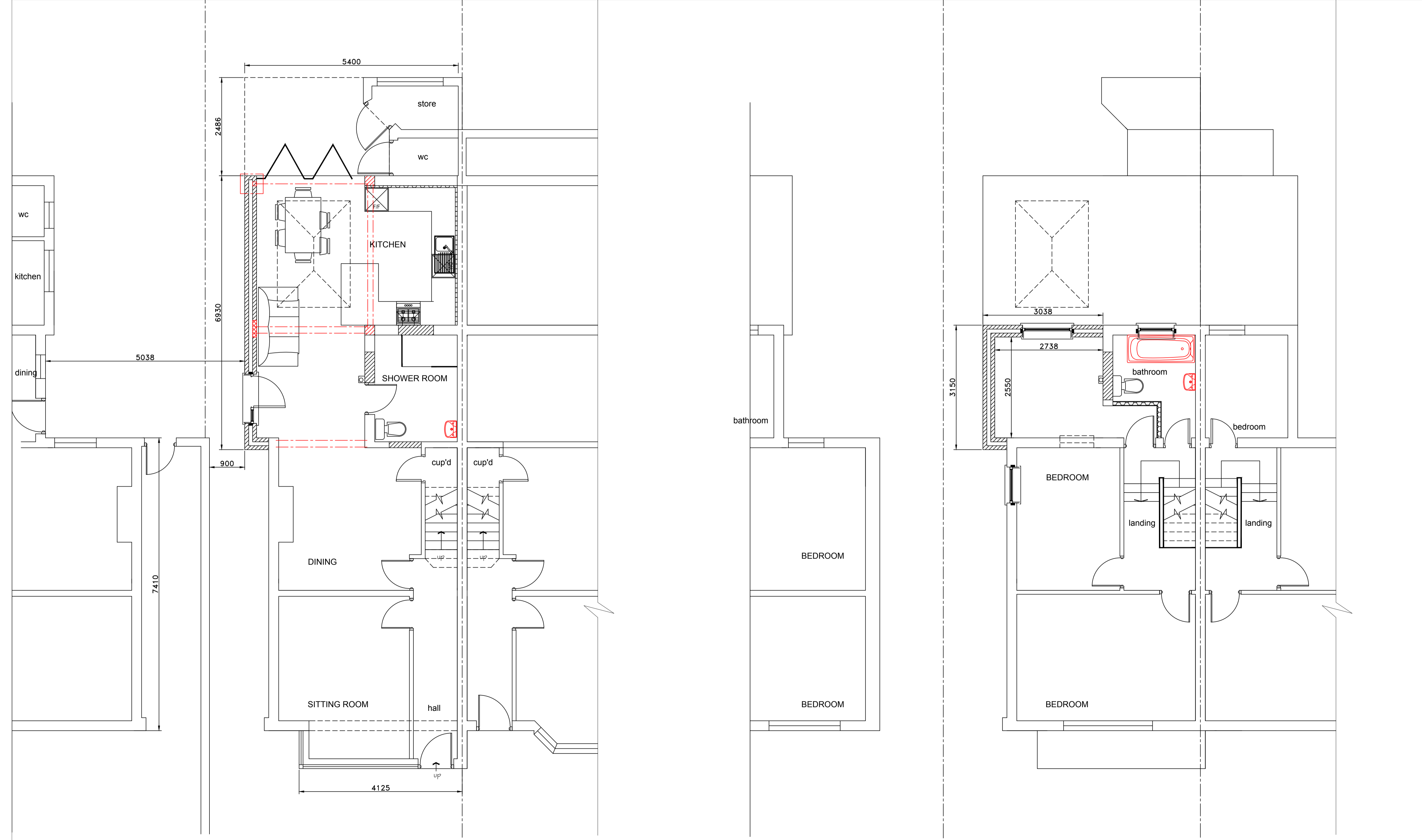
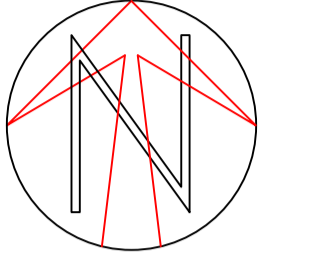

PROPOSED GROUND FLOOR PLAN  
 18 LEAMINGTON ROAD

| Rev | Description | Date |
|-----|-------------|------|
|     |             |      |

Plans-to-Build.co.uk  
 ARCHITECTURAL DESIGNS FOR CONSTRUCTION

| Rev | Description | Date |
|-----|-------------|------|
|     |             |      |

Plans-to-Build.co.uk  
 11 Arlinton Close  
 Ainsdale  
 Southport, PR8 2SF  
 T: 01704 575998  
 info@plans-to-build.co.uk  
 www.plans-to-build.co.uk

Client  
**Mrs C Delahunty**

Drawing Status  
**Planning Application**

Address  
**18 Leamington Road Ainsdale  
 SOUTHPORT**

Job Description  
**Proposed Ground & First  
 Floor Extensions**

Title  
**Proposed Plans & Elevations**

| Number    | Revision | Drawn        | Date     | Scale            |
|-----------|----------|--------------|----------|------------------|
| 10/347/02 | -        | D.I.Hallwell | 12.10.23 | A1@1:50<br>1:100 |

© This drawing is protected under the copyright of Plans-to-Build.co.uk. Use written dimensions only. All dimensions to be checked on site prior to construction or fabrication. Any discrepancies are to be reported to Plans-to-Build.co.uk