

Main elevation - north west

- ① existing slate tiles retained
- ② red sandstone - as existing
- ③ white render - as existing
- ④ double glazed timber replacement window into existing opening
- picking up partitioning of existing display window
- ⑤ existing timber storm doors,
inner timber entrance door (refer to window/door drawing)
- ⑥ ornamental vent panel
- ⑦ steel railings
- ⑧ business signage panel -retained
- ⑨ double glazed timber sash/case windows
- ⑩ Velux conservation style roof windows

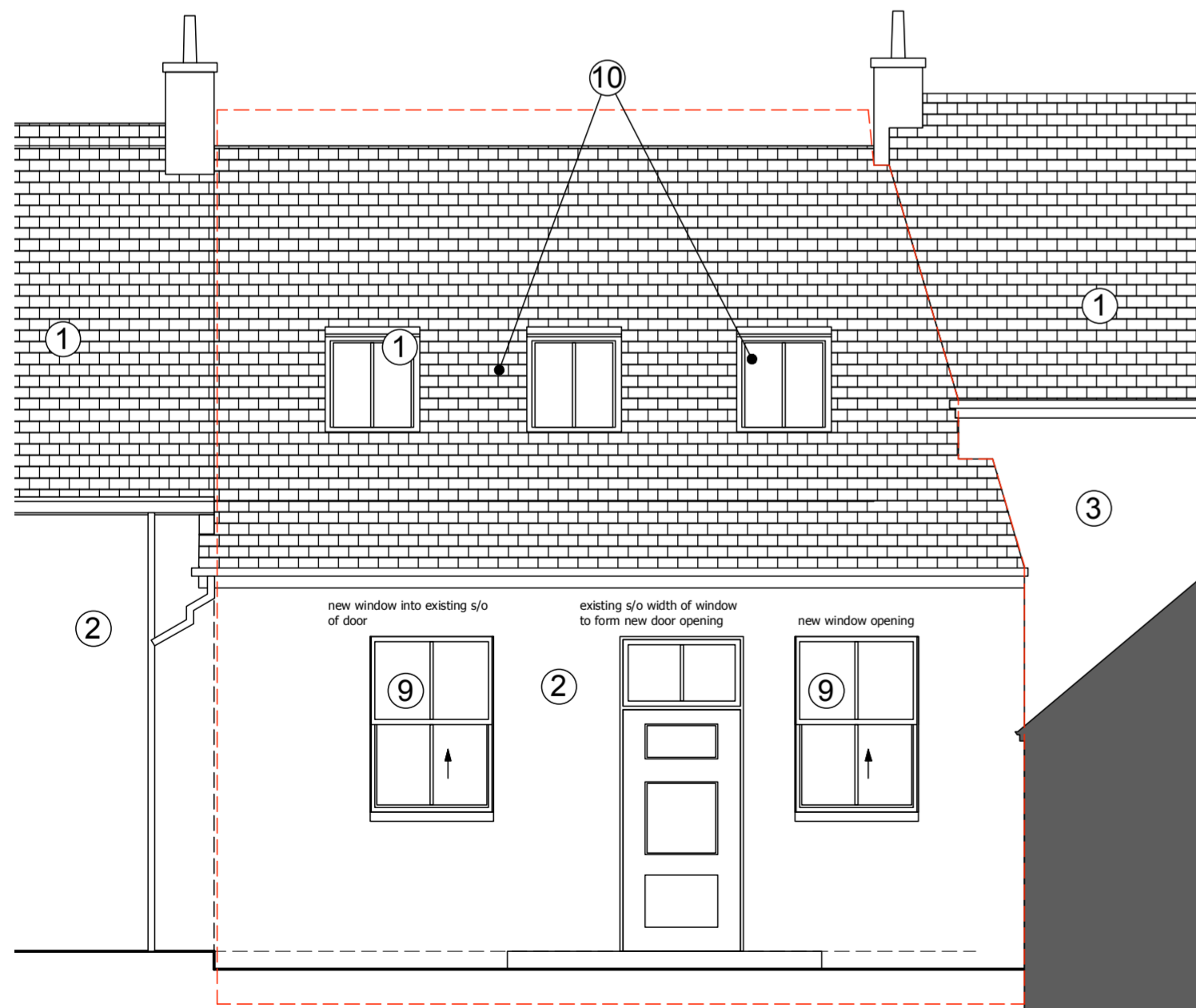

Rear elevation - south east



Proposed Ground Floor Plan



Proposed Upper Floor Plan

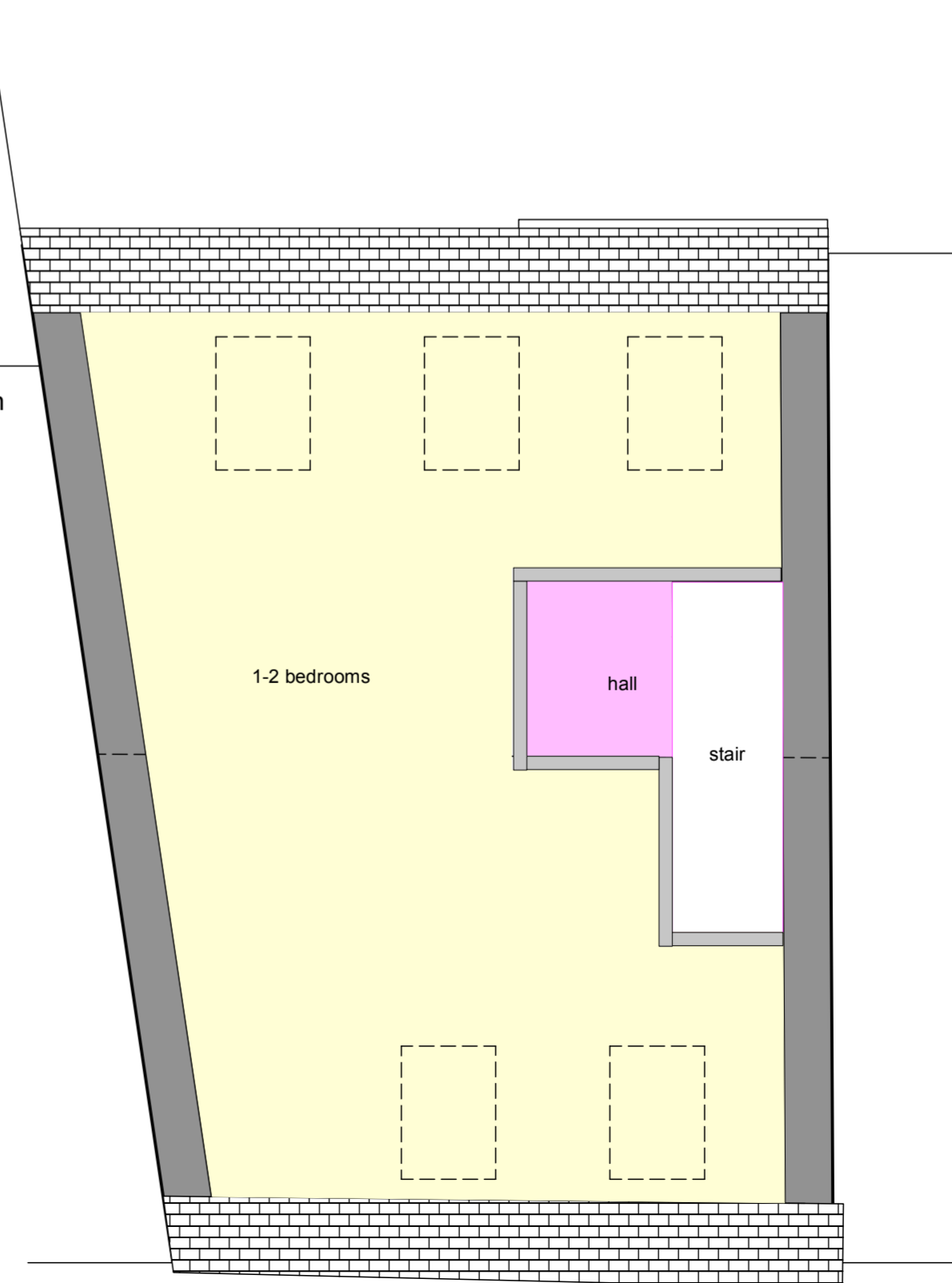

USE FIGURED DIMENSIONS ONLY. DO NOT SCALE FROM THIS DRAWING.
ALL DIMENSIONS IN MM UNLESS OTHERWISE STATED. ALL DIMENSIONS TO BE VERIFIED ON SITE BEFORE PROCEEDING WITH WORK. TO BE READ IN CONJUNCTION WITH ALL OTHER KREBBEL LTD. DRAWINGS, SCHEDULES AND SPECIFICATIONS. KREBBEL LTD. TO BE NOTIFIED IN WRITING OF ANY DISCREPANCIES PRIOR TO ORDERING MATERIALS OR COMMENCING WORK.

Rev	Date	Notes
-	dd.mm.yy	xxx

NOTES
The proposed floor plans and elevations are a preliminary design intent only for Planning purposes, and feasibility of the layout is to be confirmed with a detailed measuring and structural survey, and to be confirmed with Building Standards.



Project:
Skinner of Kippen, Kippen, FK8 3DN
Client:
C. Skinner
Drawing No: GA-0-100
Rev: -
Scale: 1:50 @ A3
Date: 10/2023
Drawn: SW
Drawing: SKETCH
Proposed Floor Plans and Elevations
Purpose: PLANNING
DRAWING - DATA COPYRIGHT KREBBEL LTD.