

USE FIGURED DIMENSIONS ONLY. DO NOT SCALE FROM THIS DRAWING.
 ALL DIMENSIONS IN MM UNLESS OTHERWISE STATED. ALL DIMENSIONS TO BE VERIFIED ON SITE BEFORE PROCEEDING WITH WORK. TO BE READ IN CONJUNCTION WITH ALL OTHER KREBBEL LTD. DRAWINGS, SCHEDULES AND SPECIFICATIONS. KREBBEL LTD. TO BE NOTIFIED IN WRITING OF ANY DISCREPANCIES PRIOR TO ORDERING MATERIALS OR COMMENCING WORK.
 ALL DRAWINGS TO BE READ IN CONJUNCTION WITH ENGINEERS' DRAWINGS. REFER TO CONSULTANTS DRAWINGS FOR STRUCTURAL AND SERVICES INFORMATION. WORKS TO BE CARRIED OUT IN ACCORDANCE WITH CONSTRUCTION (DESIGN + MANAGEMENT) REGULATIONS 2015. CONTRACTOR TO NOTIFY HSE PRIOR TO COMMENCEMENT OF WORK ON SITE.

Rev	Date	Notes
-	dd.mm.yy xxx	

NOTES

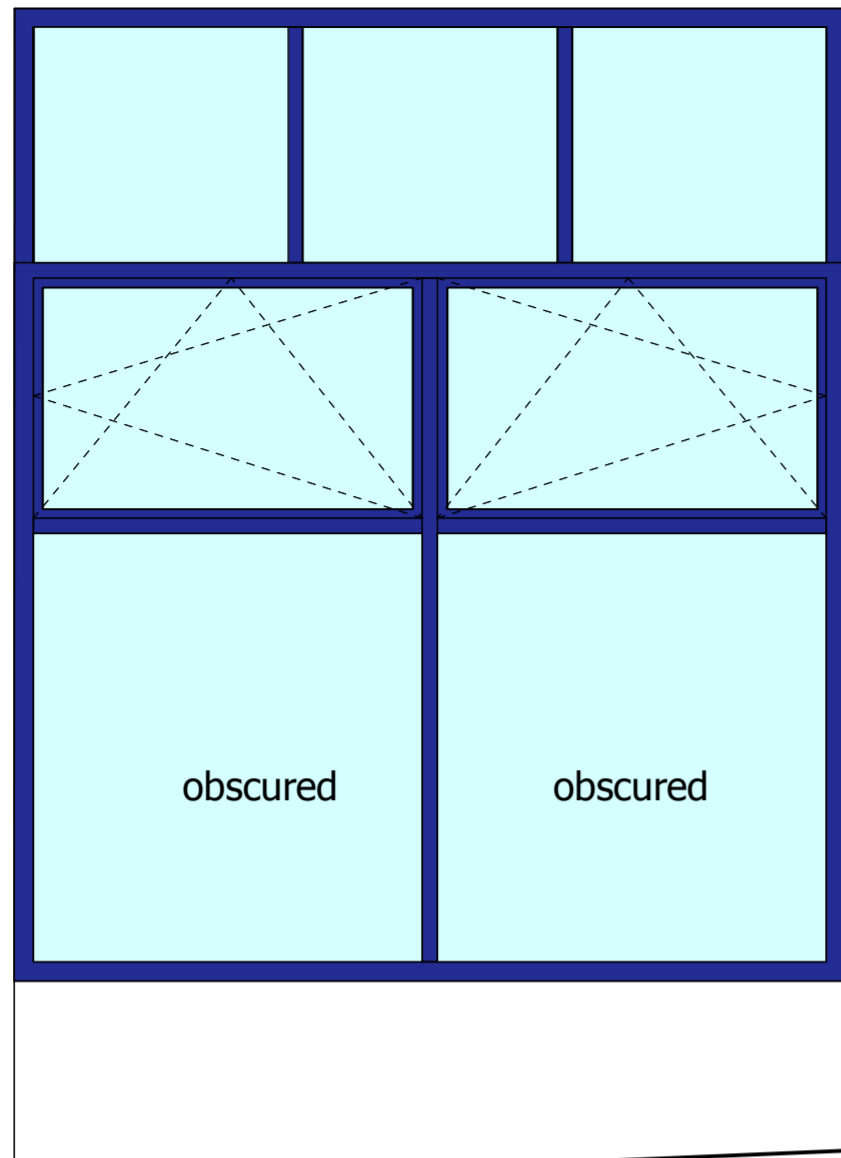

front main window - s/o size retained to be replaced with timber double glazed unit, similar division proportion lower panels obscured colour to match storm doors

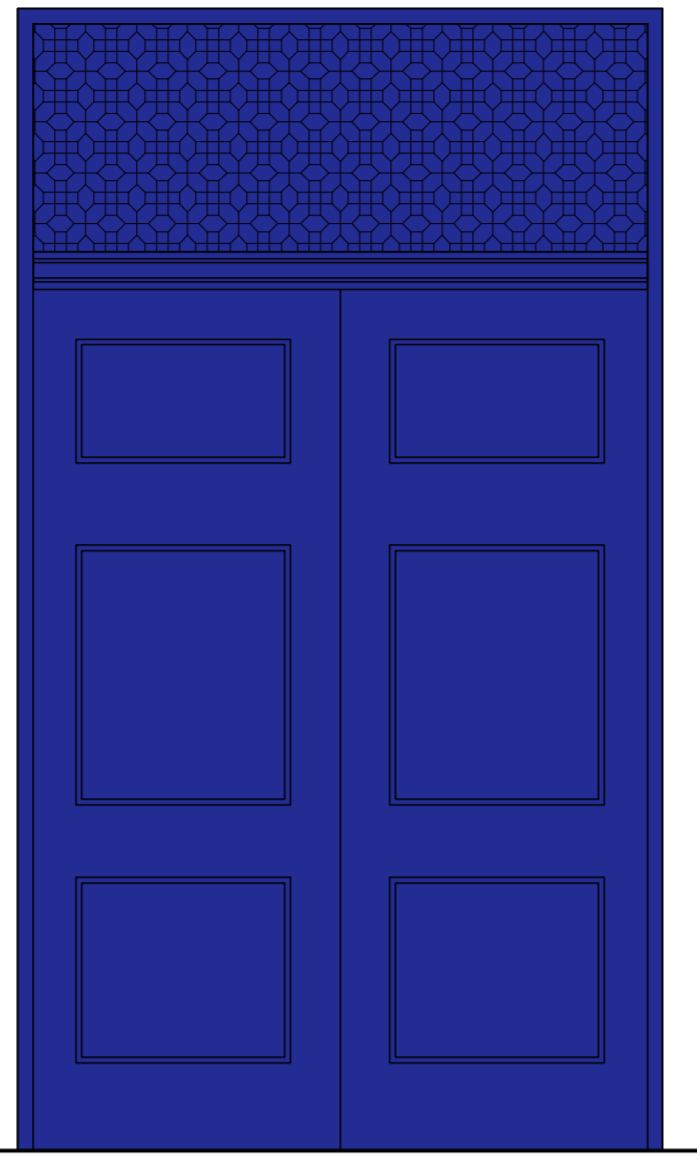

outer main/storm door existing retained or replaced in matching design and colour

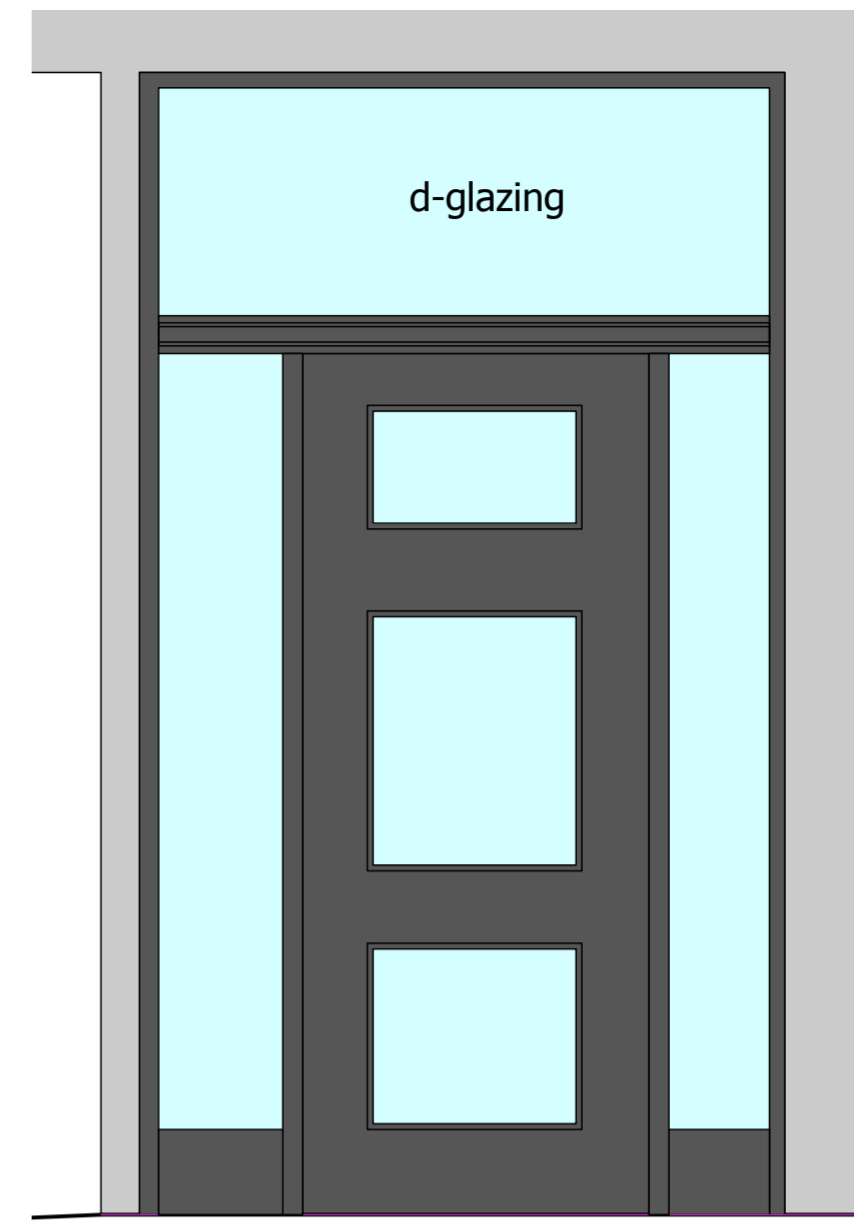

front recessed main door timber frame anthrazite with double-glazed side panels, top panel and inserts

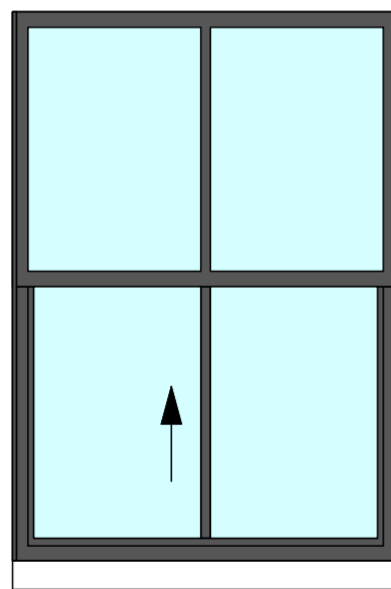

rear window - into width of existing door timber frame sash-and-case anthrazite double-glazed

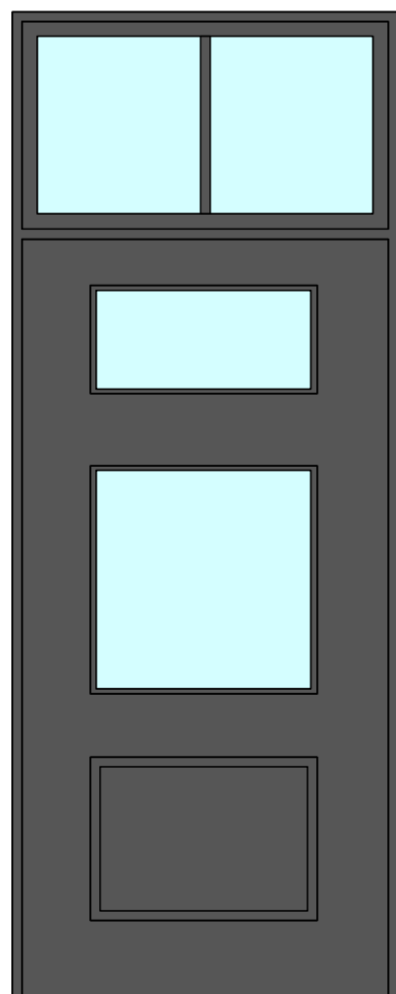

new rear door - into existing s/o of existing window timber door panel anthrazite with double-glazed inset panels and top light

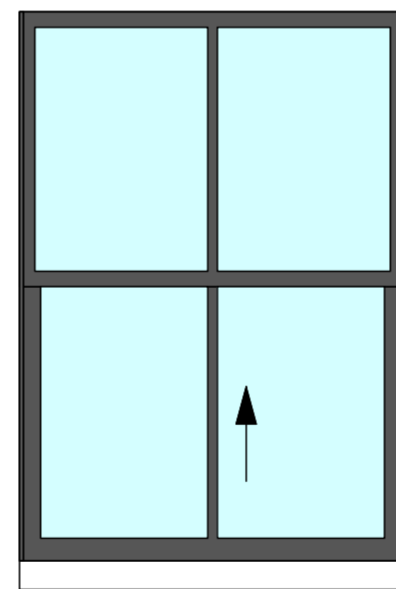

new rear window - into new opening timber frame sash-and-case anthrazite double-glazed, to match other rear window in size and style

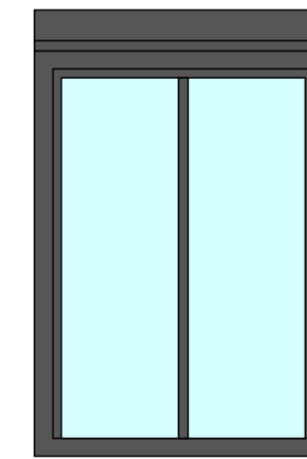

Velux Heritage Conservation roof window GPL MC06 780 x 1180mm



Project:
 Skinner of Kippen, Kippen, FK8 3DN
 Client:
 C. Skinner
 Drawing No: D-03-001
 Rev: -
 Scale: 1:20 @A3
 Date: 11/2023
 Drawn: SW
 Drawing:
 Proposed Windows and Doors
 Purpose:
 PLANNING
 DRAWING - DATA COPYRIGHT KREBBEL LTD.