

- ① natural slate tiles
- ② red sandstone
- ③ white render
- ④ display window
- ⑤ timber storm doors
- ⑥ ornamental vent panel
- ⑦ steel railings
- ⑧ business signage
- ⑨ security bars

Main elevation - north west

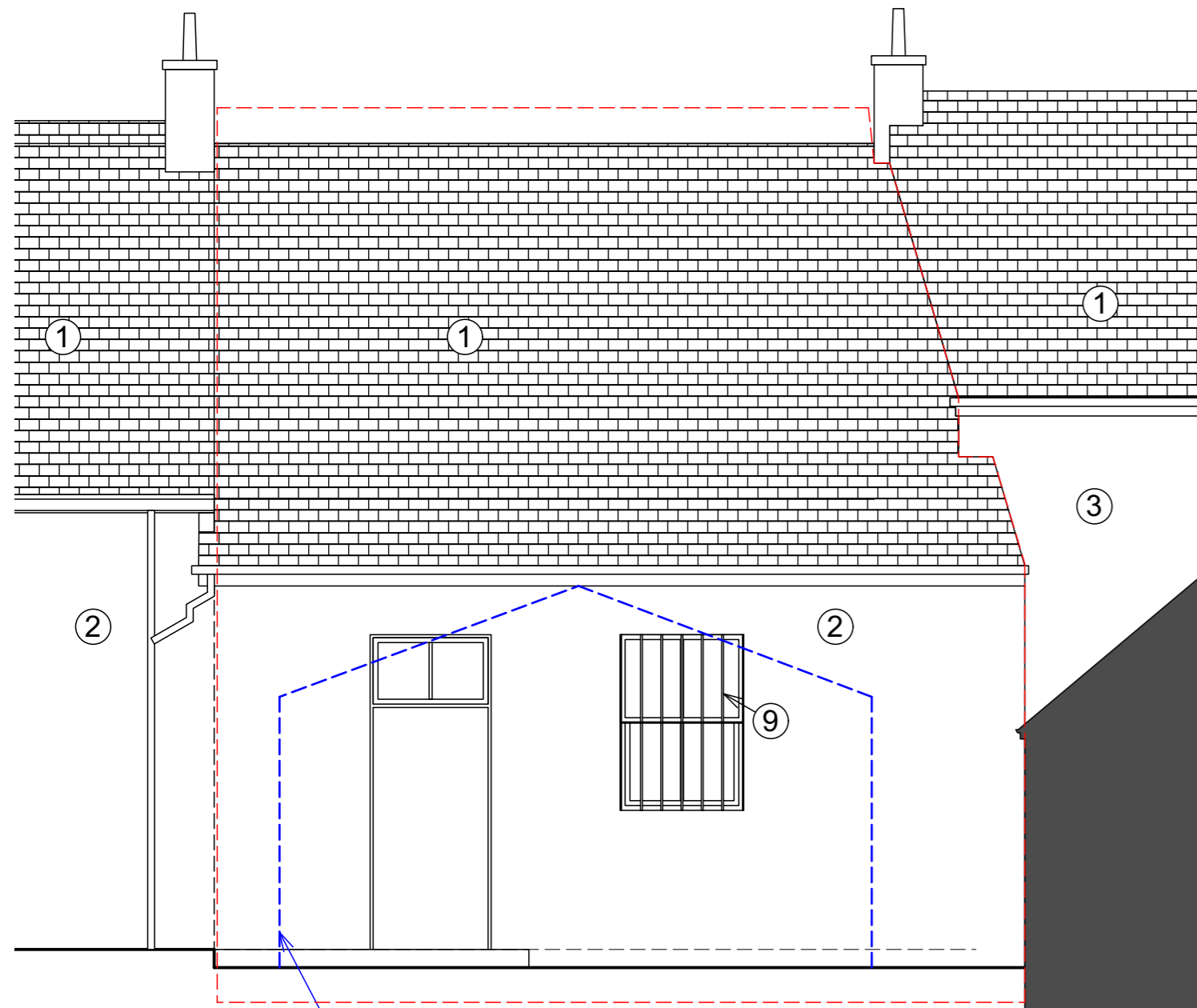

~line of previous kitchen extension
(damaged in fire, and since removed)

Rear elevation - south east

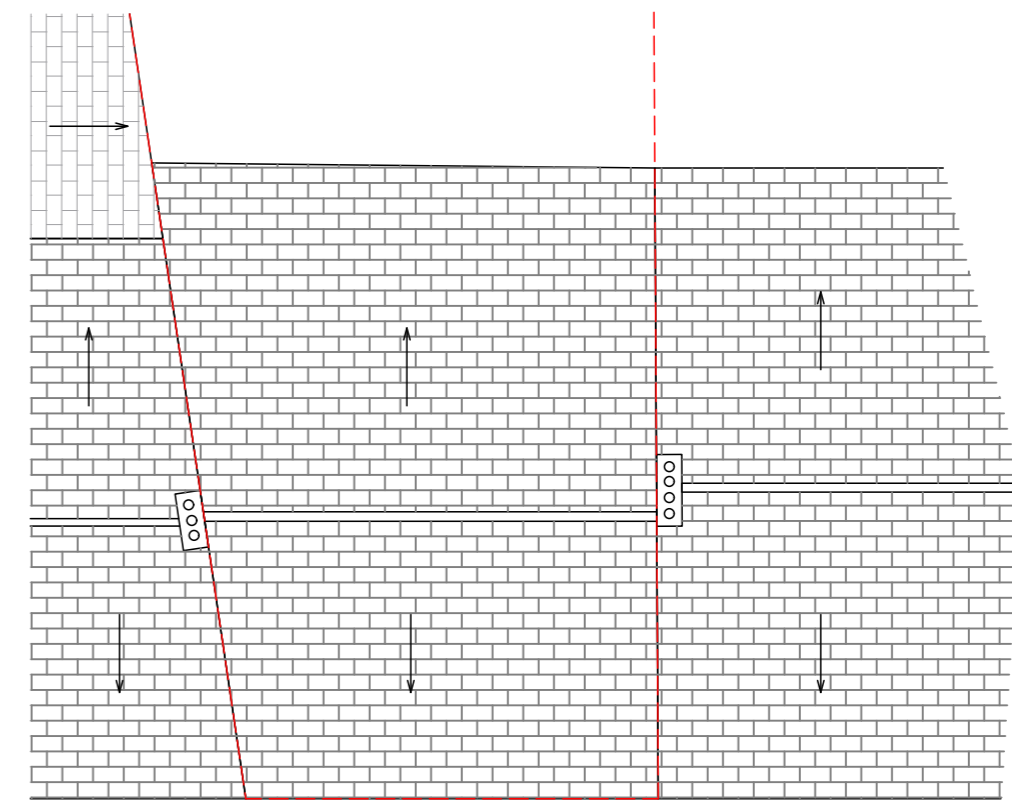

0 1 5 roof plan 1:100



USE FIGURED DIMENSIONS ONLY. DO NOT SCALE FROM THIS DRAWING.
ALL DIMENSIONS IN MM UNLESS OTHERWISE STATED. ALL DIMENSIONS
TO BE VERIFIED ON SITE BEFORE PROCEEDING WITH WORK. TO BE
READ IN CONJUNCTION WITH ALL OTHER KREBBEL LTD. DRAWINGS,
SCHEDULES AND SPECIFICATIONS. KREBBEL LTD. TO BE NOTIFIED IN
WRITING OF ANY DISCREPANCIES PRIOR TO ORDERING MATERIALS OR
COMMENCING WORK.
ALL DRAWINGS TO BE READ IN CONJUNCTION WITH ENGINEERS'
DRAWINGS REFER TO CONSULTANT'S DRAWINGS FOR STRUCTURAL
AND SERVICES INFORMATION. WORKS TO BE CARRIED OUT IN
ACCORDANCE WITH CONSTRUCTION (DESIGN + MANAGEMENT)
REGULATIONS 2015. CONTRACTOR TO NOTIFY HSE PRIOR TO
COMMENCEMENT OF WORK ON SITE.

Rev	Date	Notes
-	dd.mm.yy	xxx

NOTES

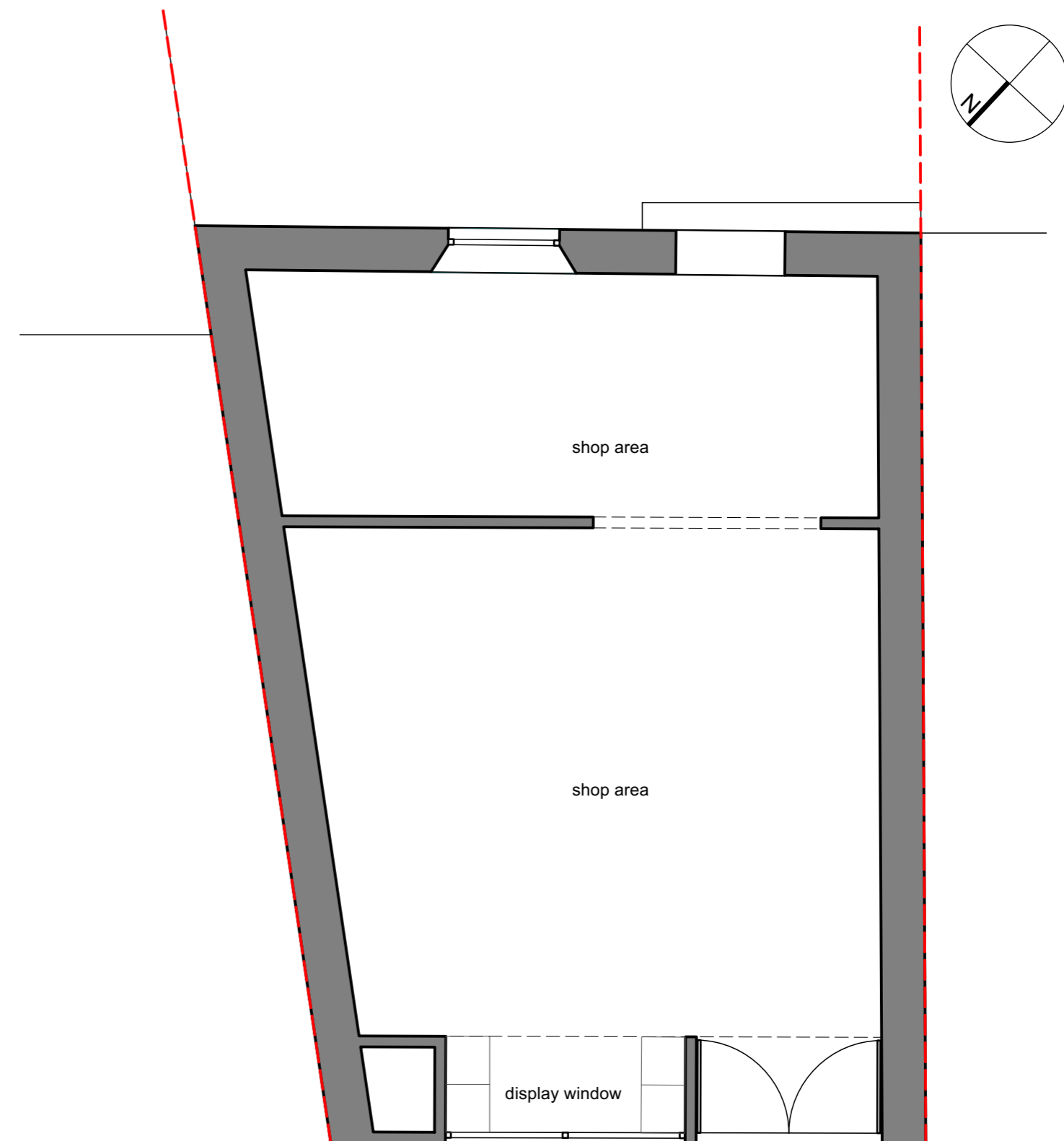

2 Elm Road, Kilmarnock, G83 9RY, Scotland
t: 01440 7517 605524
e: krebbei.architecture@gmail.com
Krebbel Ltd. Registered Company no. SC489197

Project:
Skinner of Kippen, Kippen, FK8 3DN
Client:
C. Skinner
Drawing No:
GA-0-010
Rev
-
Scale: 1:50 @ A3
Date: 09/2023
Drawn: SW

Drawing:
Existing Plan and Elevations

Purpose:
PLANNING

DRAWING - DATA COPYRIGHT KREBBEL LTD.