

REV.	DATE	BY	DESCRIPTION	APP.
------	------	----	-------------	------

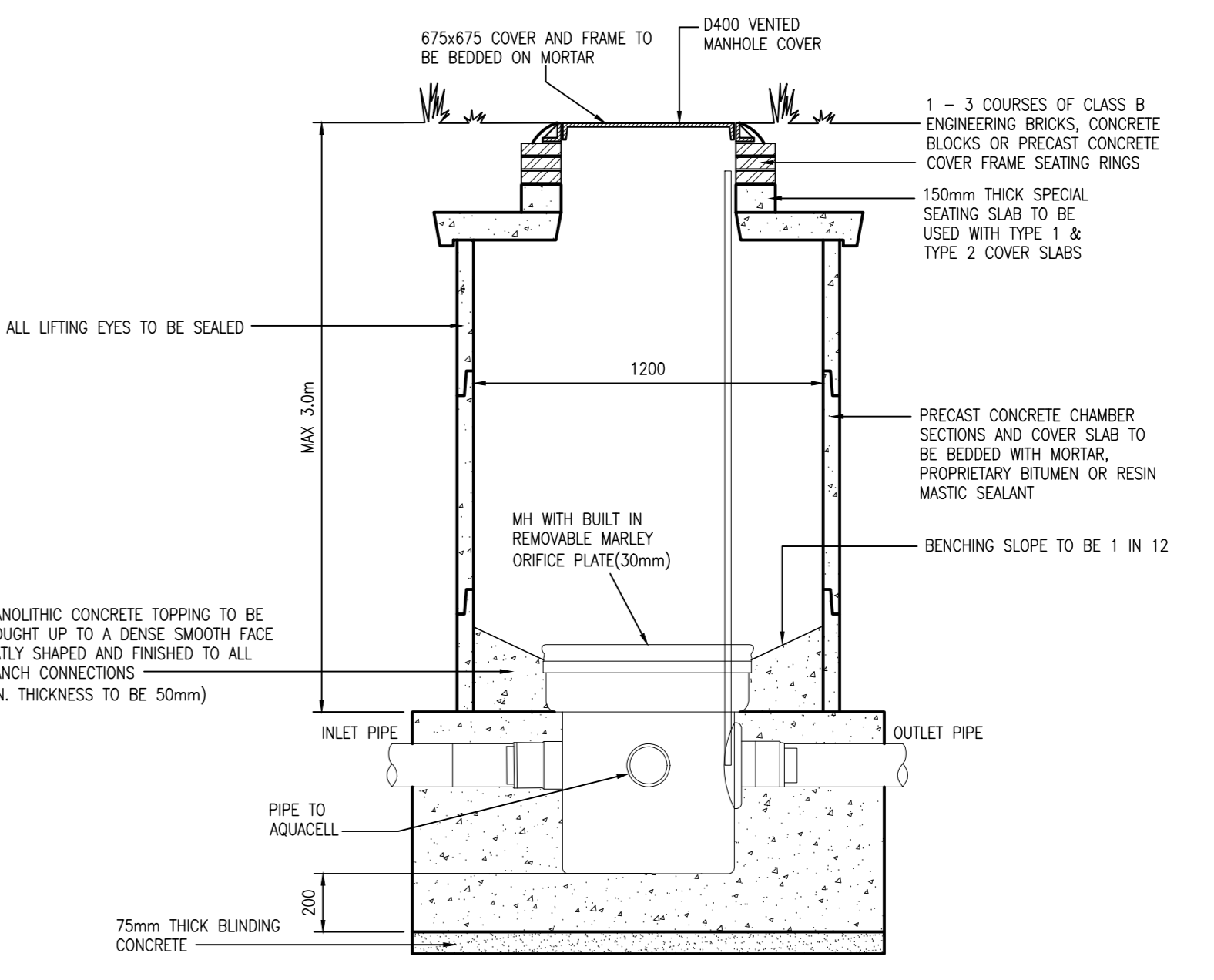

CONTROL MANHOLE WITH ORIFICE DETAIL
1/20

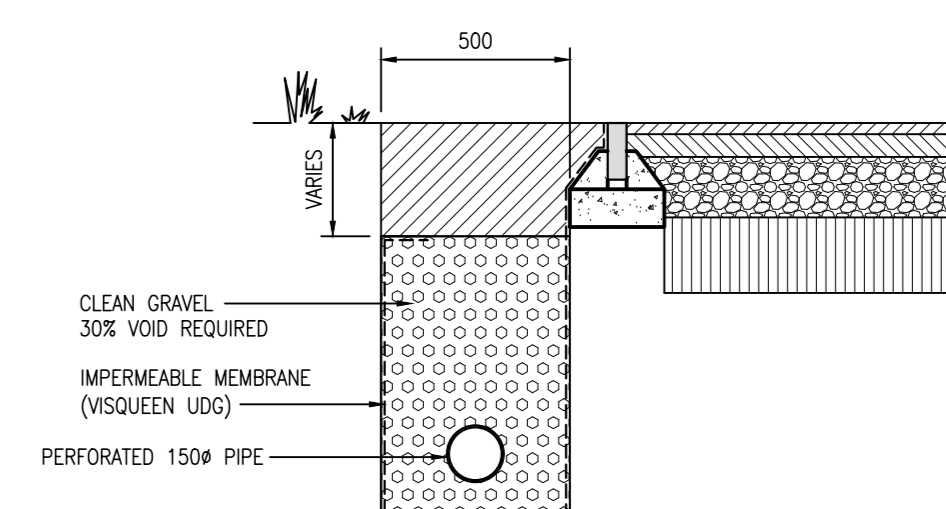

FILTER TRENCH SECTION
1/20

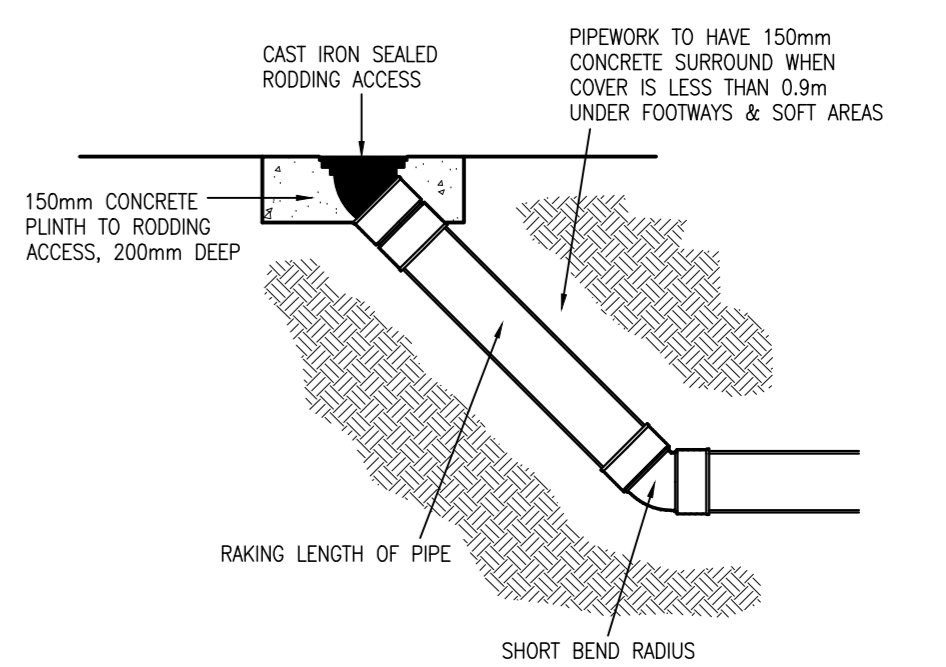

TYPICAL RODDING EYE DETAIL MEDIUM DUTY
1/20

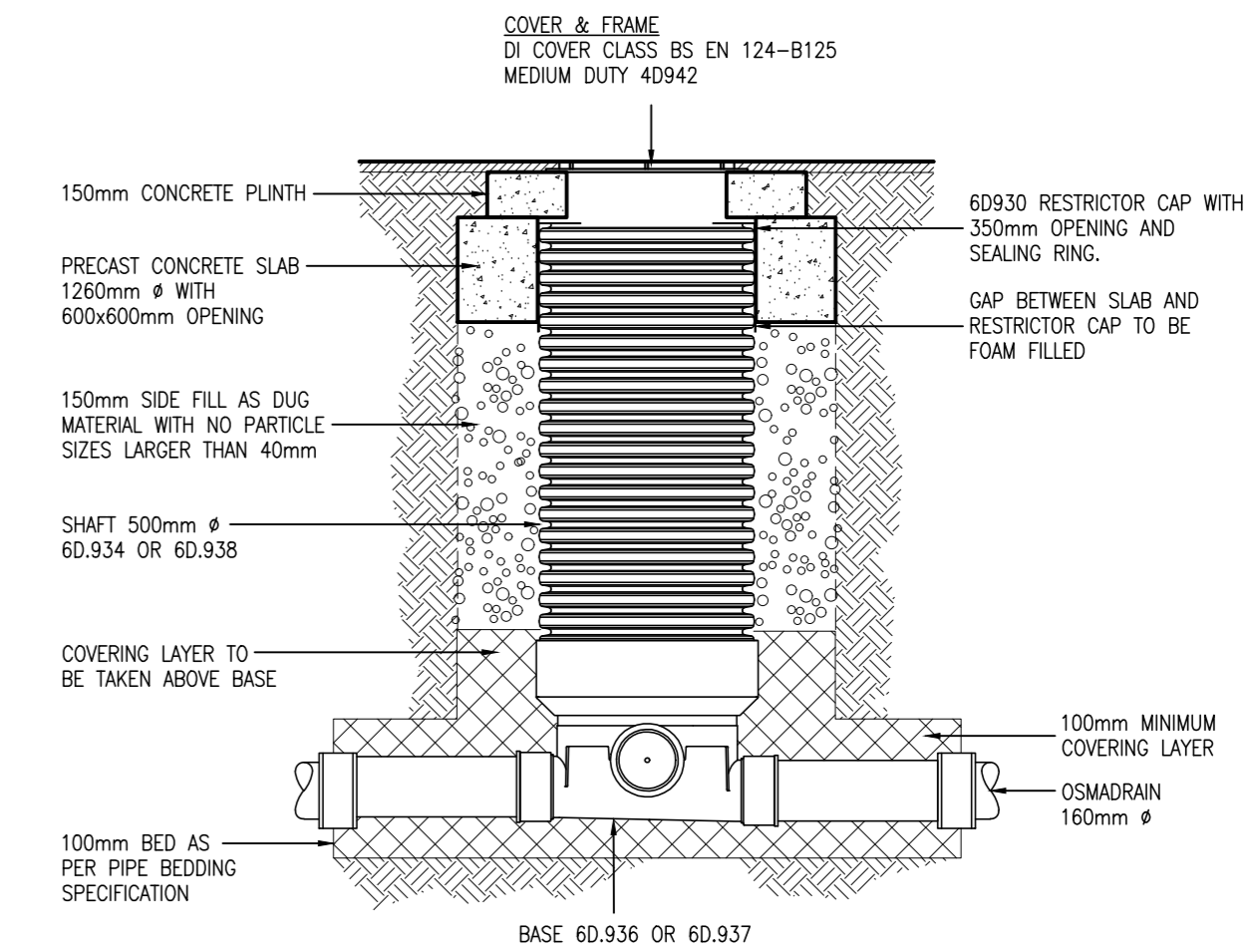

OSMA NON-ENTRY INSPECTION CHAMBER FOR USE IN SHARED DRIVEWAY OR OTHER TRAFFICKED AREAS (OTHER THAN ROADS OR SERVICE YARDS) UP TO 3m DEEP
1/20

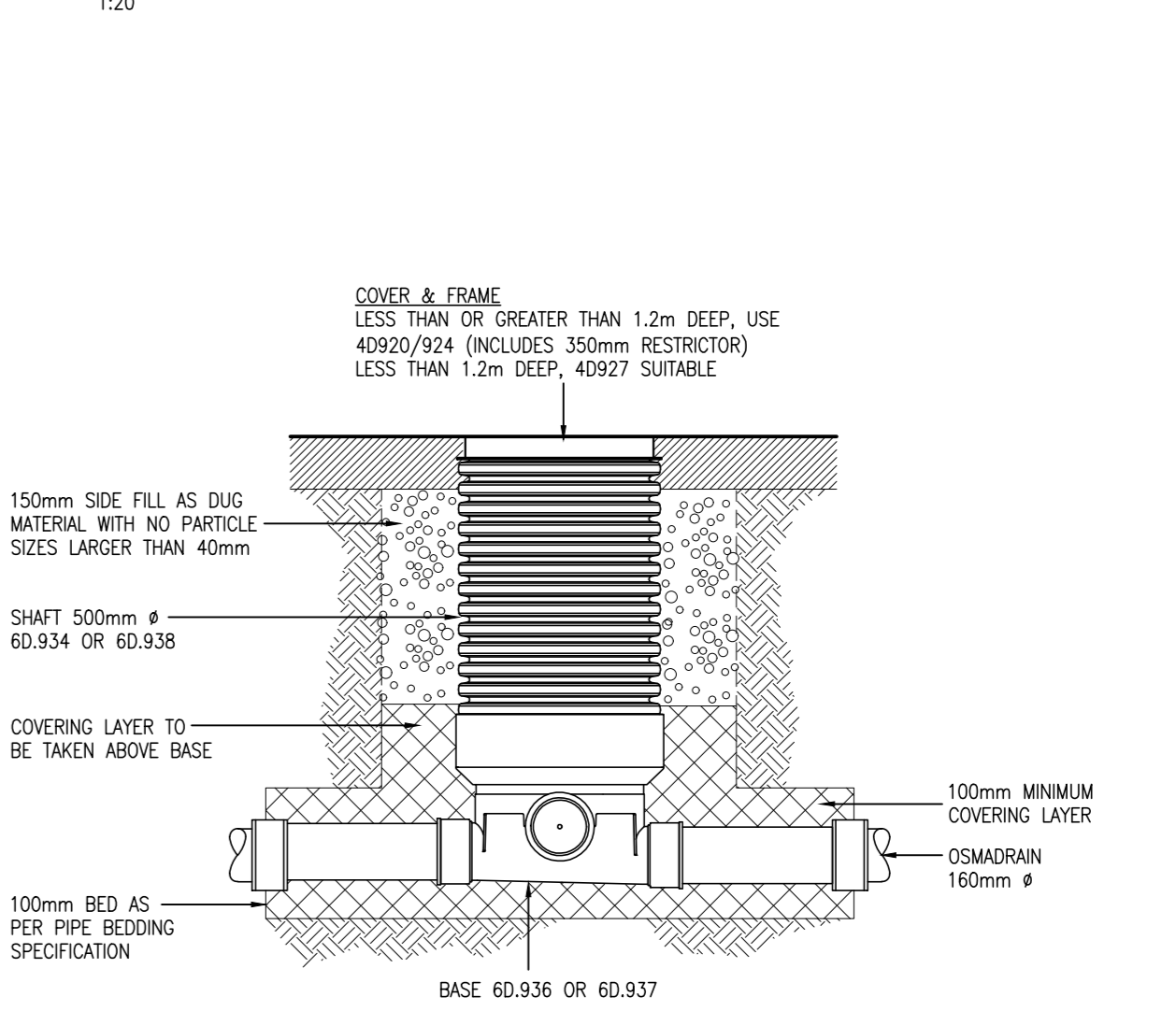

OSMA NON-ENTRY INSPECTION CHAMBER FOR USE IN LANDSCAPED AREAS UP TO 3m DEEP
1/20

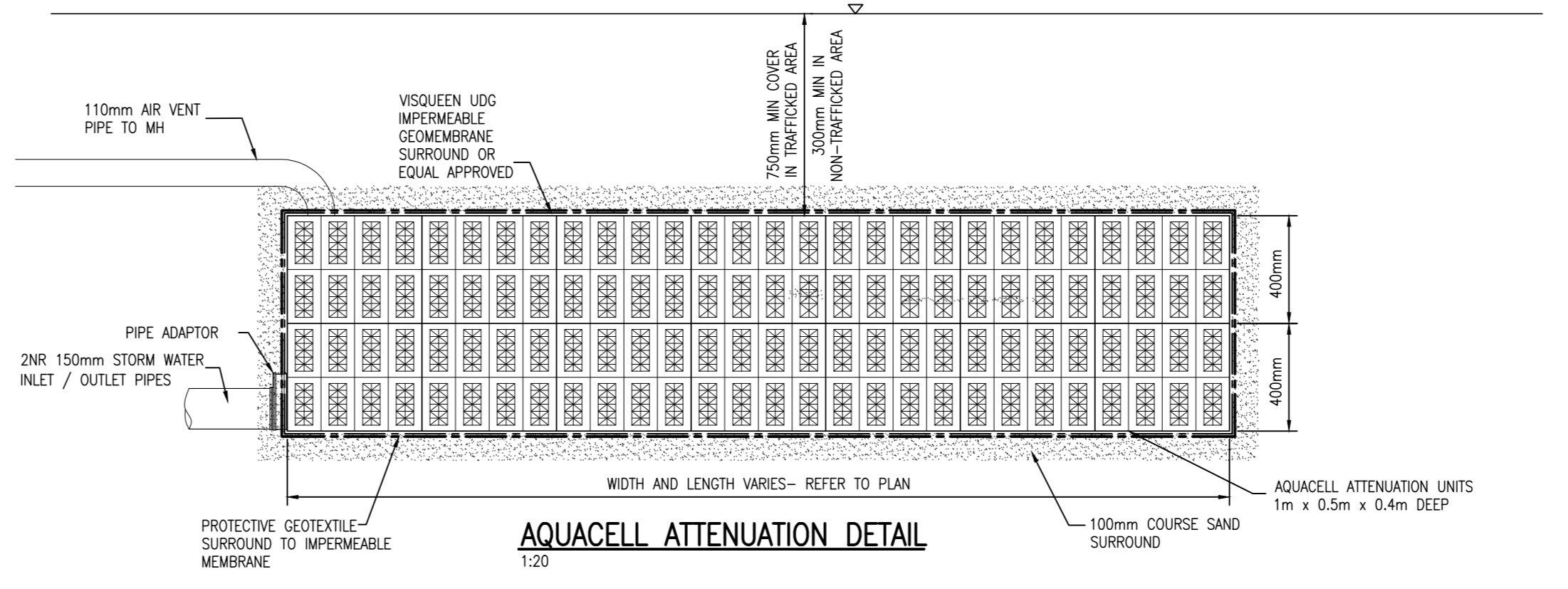

AQUACELL ATTENUATION DETAIL
1/20

- DRAINAGE NOTES**
- THIS DRAWING IS TO BE READ IN CONJUNCTION WITH ALL OTHER DRAWINGS AND SPECIFICATIONS PRODUCED BY BOTH THE ARCHITECT AND ENGINEER. ANY DISCREPANCY OR CONFLICT BETWEEN THE DRAWINGS SHOULD BE REFERRED TO EITHER PARTY BEFORE PROCEEDING.
 - DO NOT SCALE FROM THESE DRAWINGS. ALL DIMENSIONS ARE TO BE CHECKED ON SITE BY CONTRACTOR PRIOR TO COMMENCEMENT OF WORK ON SITE OR ANY FABRICATION OR MATERIALS ORDERING.
 - THE CONTRACTOR'S ATTENTION IS DRAWN TO THEIR RESPONSIBILITY TO ENSURE THE SAFETY AND WELL-BEING OF BOTH SITE OPERATORS AND THE PUBLIC DURING THE COURSE OF THE WORKS.
 - SUBCONTRACTOR TO CHECK THE LINE/LEVEL AND DIAMETER OF THE EXISTING SEWER AT LEAST 7 DAYS PRIOR TO COMMENCING ANY SEWERAGE WORKS. THE ENGINEER IS TO BE ADVISED IN WRITING OF ANY DISCREPANCY AS A MATTER OF URGENCY.
 - SEWERS TO BE CONSTRUCTED IN ACCORDANCE WITH SEWERS FOR SCOTLAND, FOURTH EDITION 2014, PUBLISHED BY H.M.S.O. EXCEPT WHERE INDICATED BY SCOTTISH WATERS' SPECIFICATION AND DRAWINGS.
 - ALL PIPES UP TO 450mm TO BE TWIN WALLED PVC-U (MARLEY QUANTUM SIBER OR EQUAL APPROVED). THE CONTRACTOR MUST OBTAIN APPROVAL FOR THE ACTUAL PIPE MANUFACTURER/SPECIFICATION CHOSEN BY SCOTTISH WATERS' CLERK OF WORKS PRIOR TO COMMENCING LAYING.
 - CONCRETE PROTECTION SHALL BE PROVIDED TO ALL PIPES WHERE COVER IS LESS THAN 1200mm UNDER ROADS AND 900mm UNDER FOOTPATHS AND SOFT LANDSCAPING.
 - DISCONNECTING MANHOLES TO BE IN ACCORDANCE WITH BS8301 AND SHOULD BE 1.2m FOR SOIL & 1.50m DEEP FOR SURFACE WATER UNLESS OTHERWISE NOTED OR INSTRUCTED. ALL DISCONNECTORS TO BE POLYPROPYLENE UP TO DEPTHS OF 1.2m & NON-MAN ENTRY INSPECTION CHAMBERS UP TO DEPTHS OF 3m OR PRE-CAST CONCRETE RINGS FOR GREATER DEPTHS.
 - THE LETTER 'T' TO BE PAINTED ON THE INTERNAL FACE OF ALL FOUL DISCONNECTING MANHOLES.
 - ROOFS PIPES SHALL BE USED FOR PIPES LESS THAN 750 NOMINAL DIA. EXTERIOR AND LEAVING MANHOLES. MAXIMUM LENGTH NOT TO EXCEED 600mm.
 - ALL PRECAST CONCRETE UNITS TO BE REINFORCED TO BS8301, WITH ALL JOINTS BETWEEN PRECAST CONCRETE UNITS TO BE MADE WATER-TIGHT BY THE APPLICATION OF CEMENT MORTAR, TOKOSTRIP OR OTHER SIMILAR APPROVED EQUAL.
 - THE LOWEST CHAMBER RING BEARING ON THE FOUNDATION, AND THE HIGHEST CHAMBER RING RECEIVING THE COVER SLAB, SHALL HAVE PLAN ENDS AND BE BEDDED IN CONCRETE MORTAR.
 - THE TOP FIRST DOUBLE ENCAPSULATED STEP RING TO BE LOCATED NOT LESS THAN 500mm AND NOT GREATER THAN 700mm FROM THE FINISHED MANHOLE COVER LEVEL.
 - MANHOLE COVERS TO BE GRADE 4000 BS EN124 DOUBLE TRIANGULAR COVER AND FRAME 150mm DEEP, WITH 475mm SQUARE OPENING, IN DUCTILE IRON. COVER TO BEAR THE REGISTERED CERTIFICATION MARK OF THE B.S.A.
 - ALL PRECAST CONCRETE COVER SLABS TO BE HEAVY DUTY.
 - CONCRETE FOUNDATION TO BE SCABBLED BEFORE PLACING THE GRANULITHIC FINISH IF PURPOSE BUILT CHANNELS ARE NOT USED, THE GRANULITHIC MUST BE EXTENDED TO FORM THE CHANNEL.
 - HEIGHT ADJUSTMENT TO MANHOLE COVER AND FRAME TO BE A MINIMUM OF 1 COURSE AND A MAXIMUM 3 COURSES OF CLASS B ENGINEERING BRICK.
 - ALL METALWORK TO BE HOT-DIP GALVANIZED TO BS EN 150146:1.
 - WHERE APPLICABLE, 30mm MINIMUM IS REQUIRED BETWEEN THE OUTSIDE OF FOUNDATION TO THE OUTSIDE OF ADJACENT SERIES PIPE FOUNDATION LEVEL TO BE TAKEN DOWN TO PROVIDE 45 DEGREE CLEARANCE TO SAME SERIES.
 - WHERE EXISTING SERVICES MAY BE AFFECTED BY ANY CONSTRUCTION WORKS, THE SUBCONTRACTOR IS TO UNDERTAKE A SERIES OF HAND DIG TRIAL PITS TO VERIFY THAT THE EXISTING PUBLIC UTILITY PLANT WILL NOT BE AFFECTED, 7 DAYS BEFORE COMMENCING SAID WORKS.
 - MAIN CONTRACTOR IS RESPONSIBLE FOR PAYMENT OF ALL FEES IN CONNECTION WITH PERMIT TO CONNECT/INFRASTRUCTURE CHARGES SCOTTISH WATER.
 - CONTRACTOR IS RESPONSIBLE FOR ALL LIAISON WITH SCOTTISH WATERS' PRIOR TO ENSURE COMPLETION CERTIFICATE IS OBTAINED AT END OF WORK. CONTRACTOR IS RESPONSIBLE FOR OBTAINING COMPLETION CERTIFICATE AND ISSUING TO CLIENT/ENGINEER.

HEALTH AND SAFETY

THE DESIGN HAS HIGHLIGHTED ONLY COMMON HAZARDS, WHICH ARE CONSIDERED TO BE WITHIN THE NORMAL EXPERIENCE OF A COMPETENT CONTRACTOR.

PLANNING

McGREGOR | McMAHON CONSULTING ENGINEERS
2 Castle Court • Carnegie Campus • Dumfries • T16 • KY11 8PB
01383 734905 • mcgregor@mcmahon.com • adm@mcmahon.com

PROJECT
2 WESTFIELD LOAN FORFAR

TITLE
PROPOSED DRAINAGE LAYOUT

SCALE	DATE	DRAWN	APPROVED
1:100	18.09.23	EDS	KMAC

DRAWING No. 23812-200