

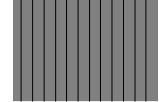

HEALTH AND SAFETY CONSEQUENCE TABLE	Consequences				
	Insignificant	Minor	Moderate	Major	Catastrophic
Almost Certain	5	4	3	2	1
Likely	4	3	2	1	0
Possible	3	2	1	0	0
Unlikely	2	1	0	0	0
Rare	1	0	0	0	0

Schedule of Finishes

-  Concrete Roof Tiles - Grey
-  Roughcast - White
-  Reconstituted Stone Walling
-  Weatherboard - Grey

- Eaves - Grey PVC Soffit & Fascia
- Gutters and Downpipes - Grey uPVC
- Windows/Screens - Grey uPVC
- Doors - Composite Door
- Window Cills - Precast Concrete Cills

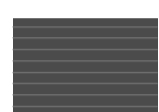
FLOOR AREA

GIFA Ground Floor (excluding garage)	99.6 sqm / 1072.1 sqft
TOTAL (excluding garage)	99.6sqm / 1072.1sqft

Rev	Description	Auth	Date
B	General Update for Planning		11/08/23
A	Update to proposals following revised finished floor level.	KA	25/07/23

REVISION

PLANNING

PROJECT STATUS
Developed Design

DRAWING TITLE
Proposed Plans and Elevations

PROJECT
New Private Housing at
2 Westfield Loan, Forfar

DATE CREATED 12/07/21
DESIGNER EMc
SCALE @ A1 As indicated

ORIGINATOR PROJECT NUMBER
6215

ISO DOCUMENT REF. 6215-ORA-01-00-DR-A-32000
REV. B

oliver + robb architects
Pitreavie Drive, Dunfermline
KY11 8UH
T: 01383 621621
W: www.oliverandrobb.co.uk
Members: Brian A Robb David M Tibbs
Associates: Gary D Caudrey Graeme S Gallagher

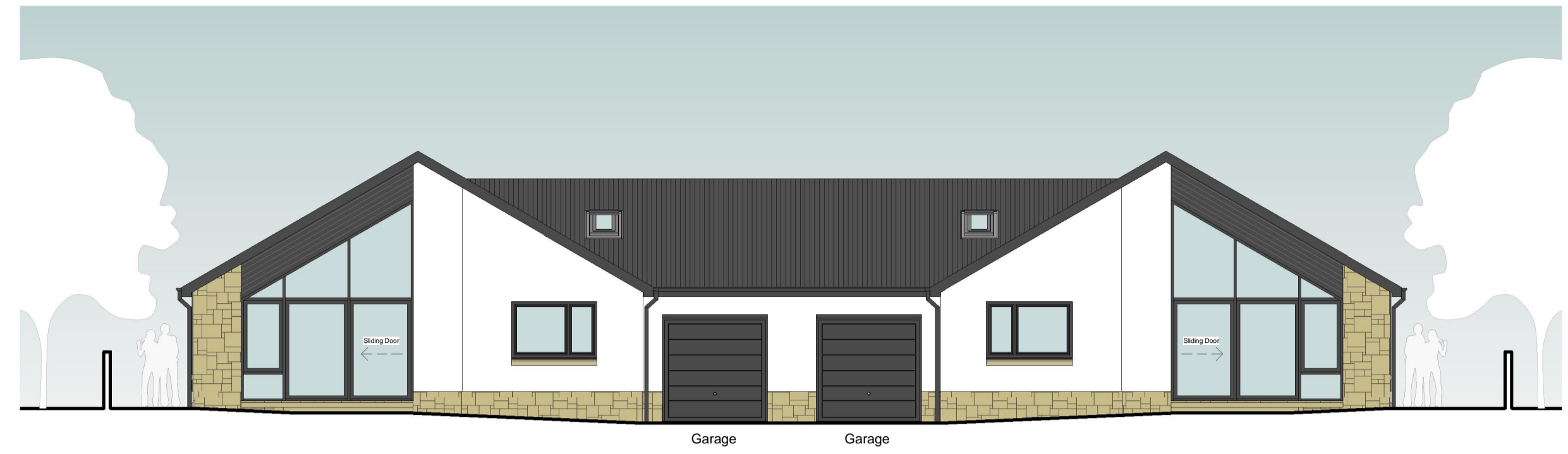

2 Front Elevation (North-West)
1: 100

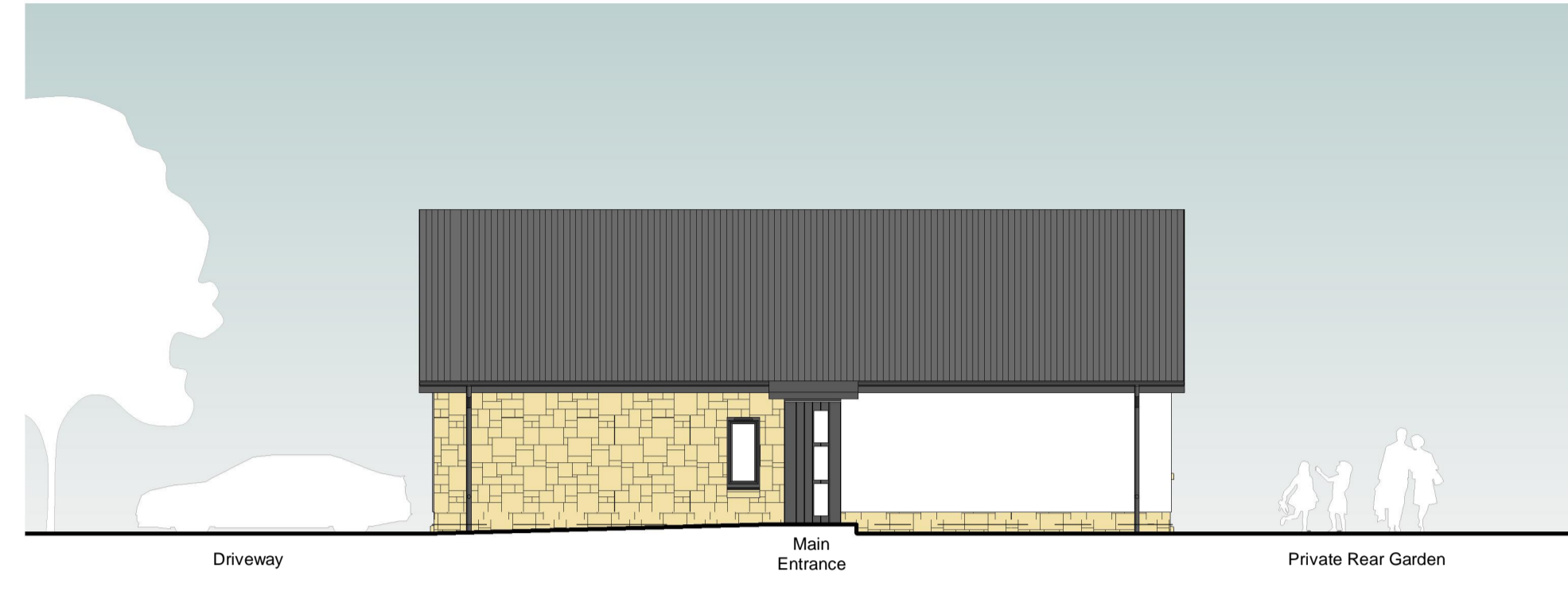

3 Side Elevation (South-West)
1: 100



4 Rear Elevation (South-East)
1: 100



5 Side Elevation (North-East)
1: 100



1 Proposed Floor Plan
1: 100



6 External Perspective of Front Elevation

