

Notes

Where dimensions are not given, do not scale for construction purposes and the matter referred to the Peridot SDC Ltd.

In the event of any dimensional conflict between Peridot SDC Ltd Drawings, the matter must be referred to Peridot SDC Ltd for clarification.

The Contractor must also refer to any separate Peridot SDC Ltd Specification to be read in conjunction with this drawing.

This Drawing is only for the use identified. Do not build from this drawing unless marked 'For Construction'.

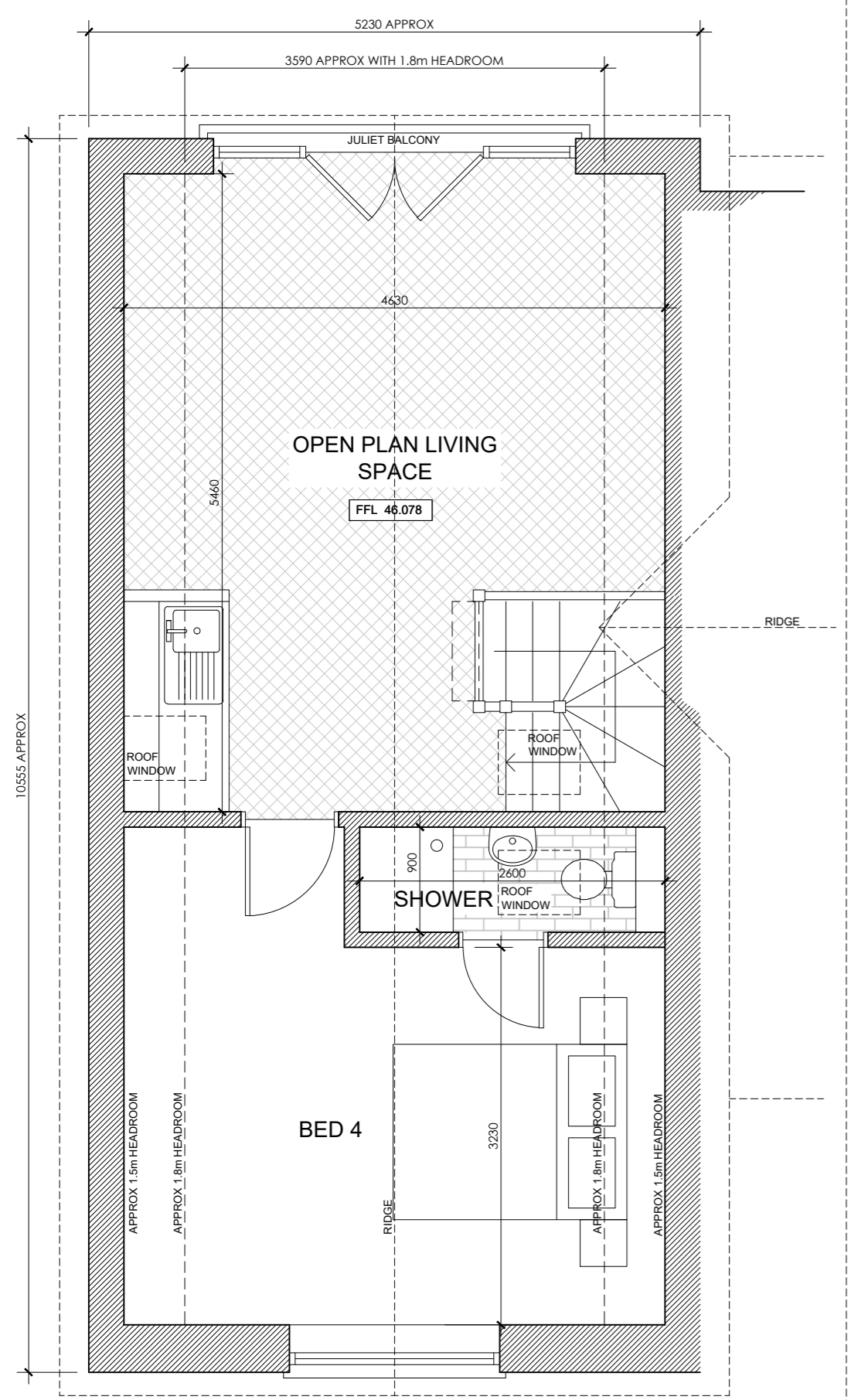

PROPOSED FIRST FLOOR PLAN

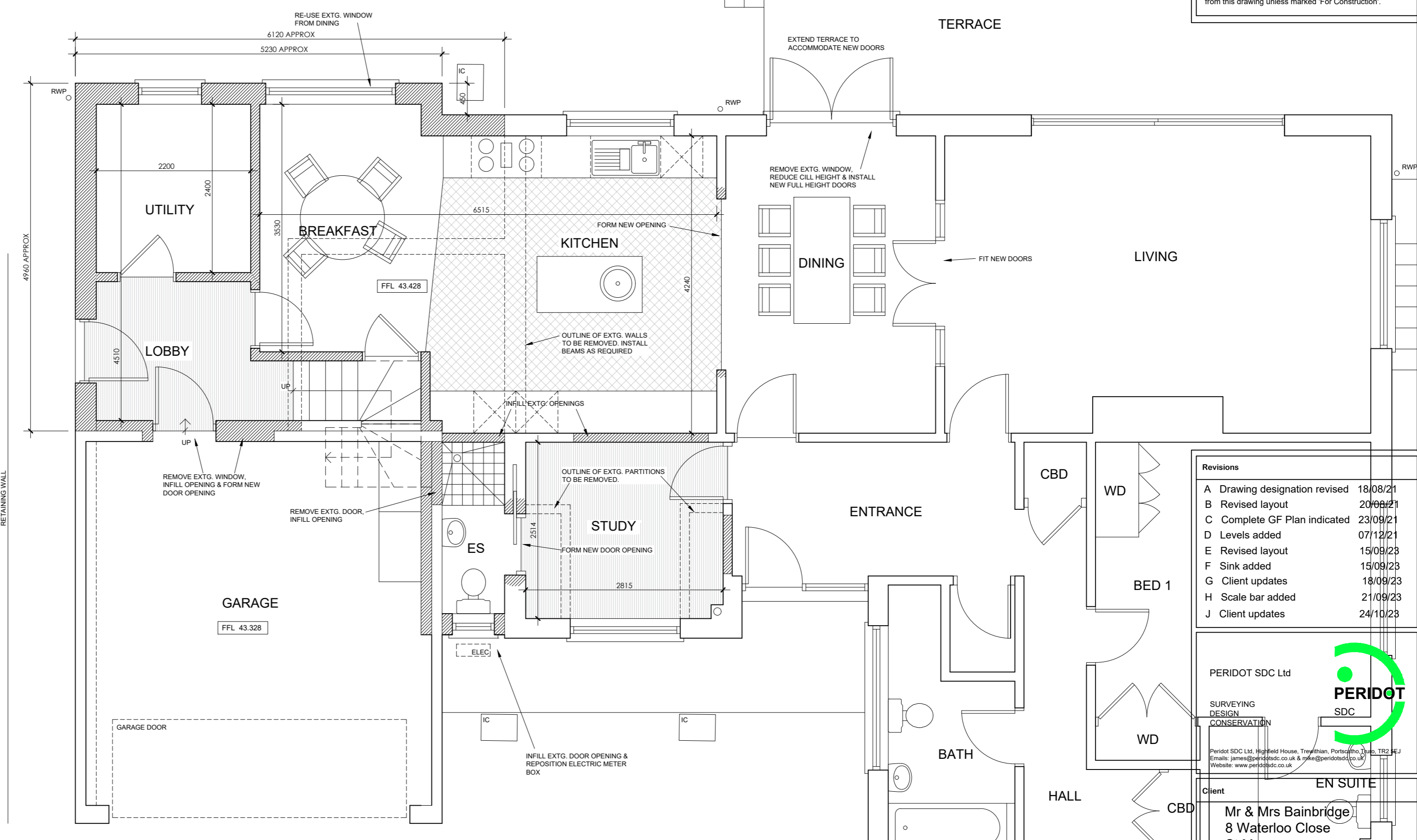

PROPOSED GROUND FLOOR PLAN

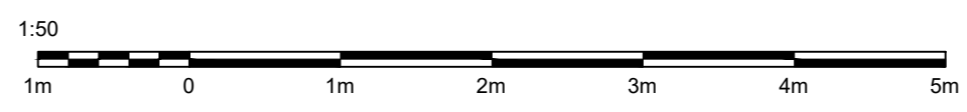

Revisions

A	Drawing designation revised	18/08/21
B	Revised layout	20/08/21
C	Complete GF Plan indicated	23/09/21
D	Levels added	07/12/21
E	Revised layout	15/09/23
F	Sink added	15/09/23
G	Client updates	18/09/23
H	Scale bar added	21/09/23
J	Client updates	24/10/23

PERIDOT SDC Ltd
 SURVEYING
 DESIGN
 CONSERVATION

Peridot SDC Ltd, Highfield House, Tremellan, Portobello, St. Austrey, TR2 4EJ
 Email: james@peridot.co.uk & rpw@peridot.co.uk
 Website: www.peridot.co.uk

Client
Mr & Mrs Bainbridge
 8 Waterloo Close
 St Mawes
 TR2 5BD

Project
 Extension at
 8 Waterloo Close
 St Mawes
 TR2 5BD

Drawing
BED 2
 Proposed Floor Plans

PLANNING APPLICATION

Job No.	P237	DWG No.	004J
Scale	A2@1:50	Date	12/07/21
Drawn	MG	Checked	