

FRONT (North) ELEVATION

FRONT (North) SECTIONAL ELEVATION

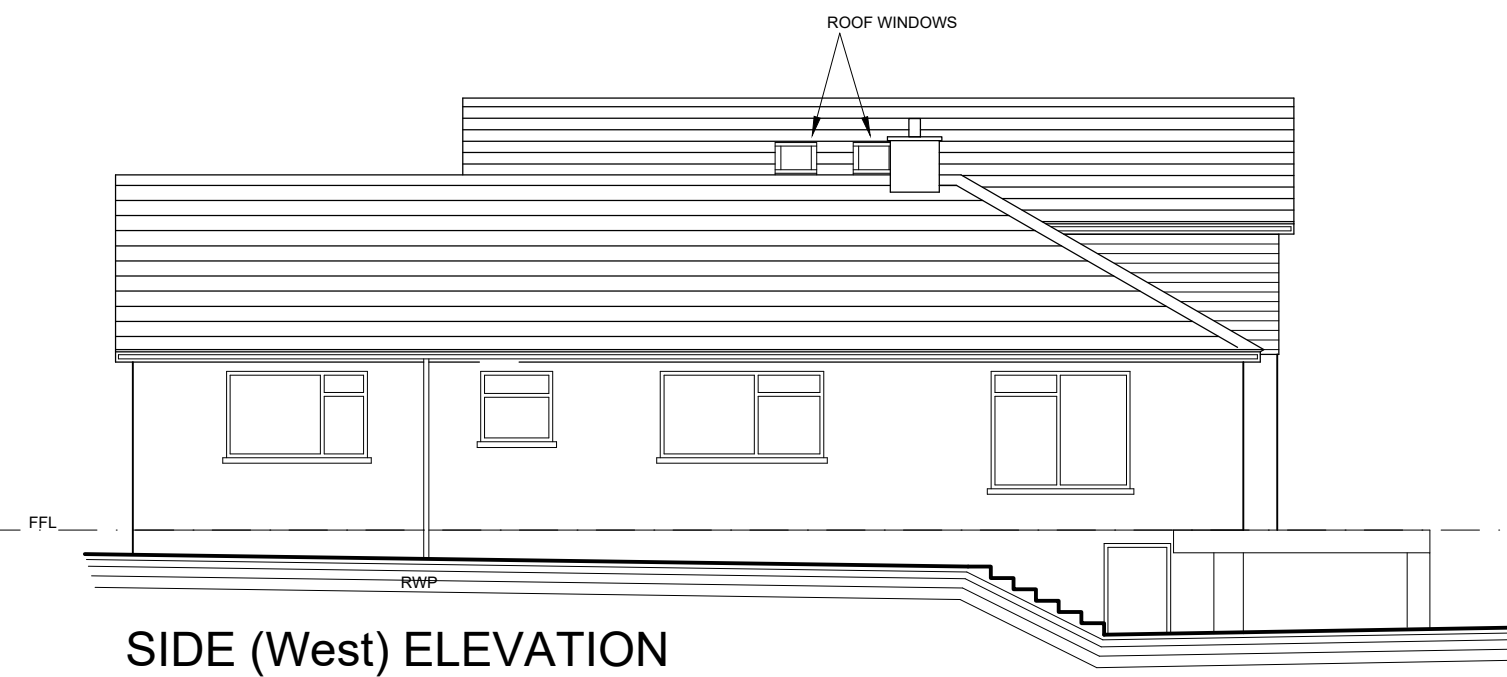

SIDE (West) ELEVATION

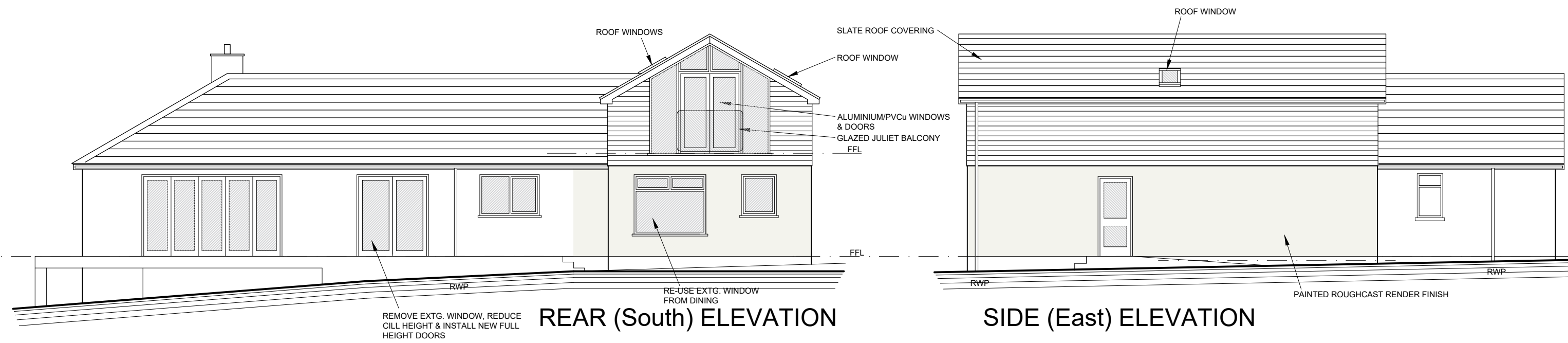

REAR (South) ELEVATION

SIDE (East) ELEVATION



Notes

Where dimensions are not given, do not scale for construction purposes and the matter referred to the Peridot SDC Ltd.
 In the event of any dimensional conflict between Peridot SDC Ltd Drawings, the matter must be referred to Peridot SDC Ltd for clarification.
 The Contractor must also refer to any separate Peridot SDC Ltd Specification to be read in conjunction with this drawing.
 This Drawing is only for the use identified. Do not build from this drawing unless marked 'For Construction'.

Revisions

A	Boundary indicated	21/07/21
B	Drawing designation revised	18/08/21
C	Levels corrected	07/12/21
D	25 degree angle indicated at proposed ridge level	12/01/22
E	Window, Doors & finishes revised	15/09/23
F	Client requirements	18/09/23
G	Cladding corrected	20/09/23
H	Scale bar added	21/09/23
J	Client requirements	24/10/23

PERIDOT SDC Ltd

SURVEYING
 DESIGN
 CONSERVATION

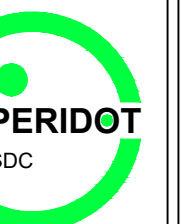

Peridot SDC Ltd, Highfield House, Trewethian, Portscarth, Truro, TR2 5EJ
 Email: james@peridotadc.co.uk & mike@peridotadc.co.uk
 Website: www.peridotadc.co.uk

Client

Mr & Mrs Bainbridge
 8 Waterloo Close
 St Mawes
 TR2 5BD

Project

Extension at
 8 Waterloo Close
 St Mawes
 TR2 5BD

Drawing

Proposed Elevations

PLANNING APPLICATION

Job No.	DWG No.		
P237	005J		
Scale	Date	Drawn	Checked
A2@1:100	14/07/21	MG	