

FRONT (North) ELEVATION

SIDE (West) ELEVATION

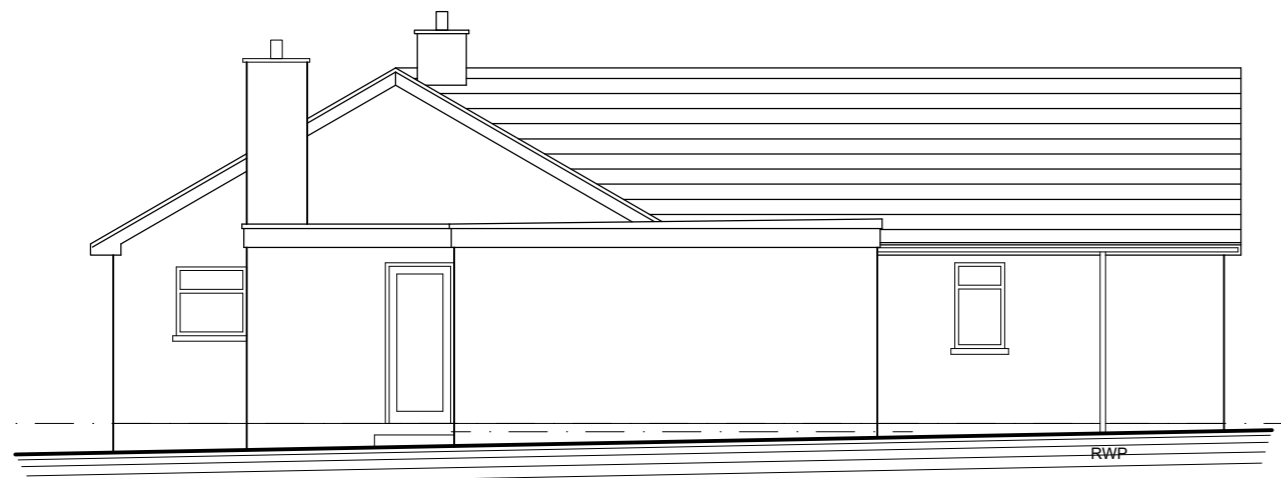

SIDE (East) ELEVATION



REAR (South) ELEVATION

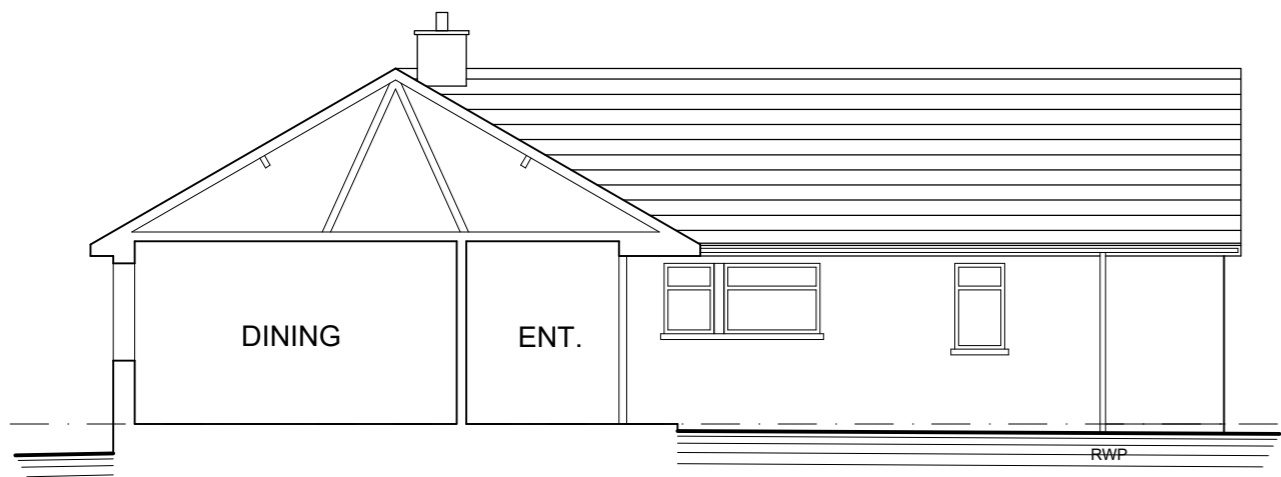

SIDE (East) SECTIONAL ELEVATION

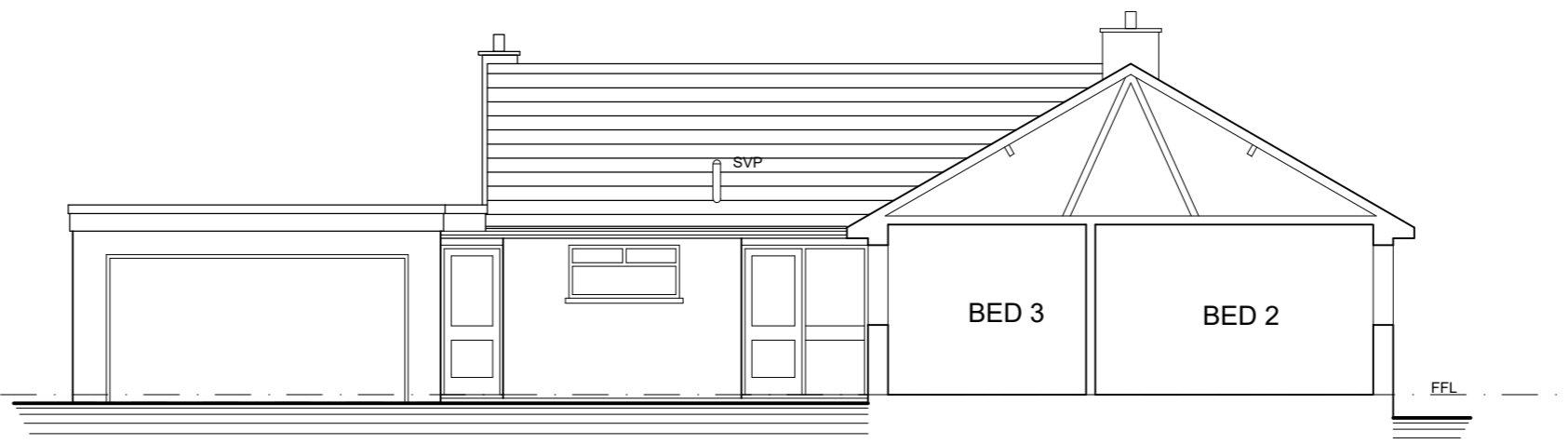

FRONT (North) SECTIONAL ELEVATION

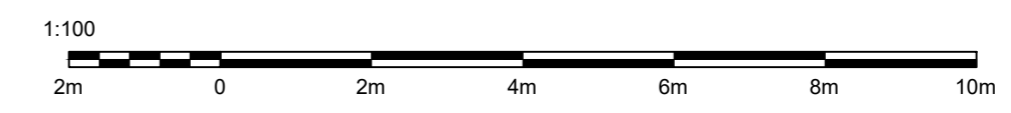

<b>Notes</b>			
Where dimensions are not given, do not scale for construction purposes and the matter referred to the Peridot SDC Ltd.			
In the event of any dimensional conflict between Peridot SDC Ltd Drawings, the matter must be referred to Peridot SDC Ltd for clarification.			
The Contractor must also refer to any separate Peridot SDC Ltd Specification to be read in conjunction with this drawing.			
This Drawing is only for the use identified. Do not build from this drawing unless marked 'For Construction'.			
<b>Revisions</b>			
A	Boundary indicated		21/07/21
B	Drawing designation revised		18/08/21
C	Levels corrected		07/12/21
D	Scale bar added		24/10/23
<p>PERIDOT SDC Ltd</p> <p>SURVEYING DESIGN CONSERVATION</p>  <p>Peridot SDC Ltd, Highfield House, Trewillian, Portscatho, Turo, TR2 5EJ Emails: james@peridotadc.co.uk &amp; mike@peridotadc.co.uk Website: www.peridotadc.co.uk</p>			
<b>Client</b>			
Mr & Mrs Bainbridge 8 Waterloo Close St Mawes TR2 5BD			
<b>Project</b>			
Extension at 8 Waterloo Close St Mawes TR2 5BD			
<b>Drawing</b>			
Existing Elevations			
<b>PLANNING APPLICATION</b>			
<b>Job No.</b>		<b>DWG No.</b>	
P237		003D	
<b>Scale</b>	<b>Date</b>	<b>Drawn</b>	<b>Checked</b>
A2@ 1:100	12/07/21	MG	