



FRONT (NORTH) ELEVATION - AS PROPOSED  
SCALE @ 1:100 ON AN A1 SHEET



SIDE (EAST) ELEVATION - AS PROPOSED  
SCALE @ 1:100 ON AN A1 SHEET

KEY

1. Interlocking tile roof to match to existing
2. White rendered walls to match to existing
3. Painted timber windows
4. Crittal style doors
5. Glass balustrade to terrace



REAR (SOUTH) ELEVATION - AS PROPOSED  
SCALE @ 1:100 ON AN A1 SHEET

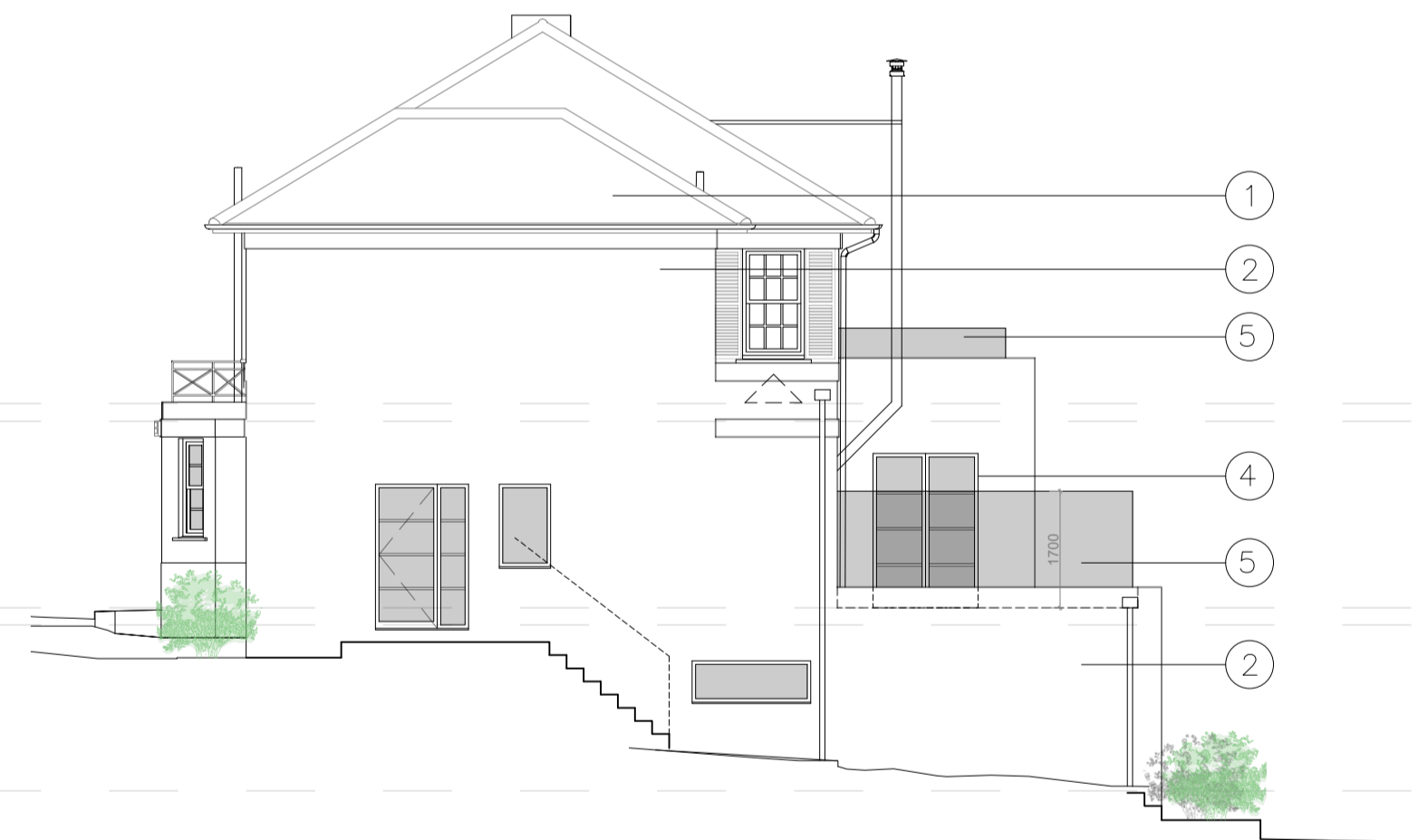

SIDE (WEST) ELEVATION - AS PROPOSED  
SCALE @ 1:100 ON AN A1 SHEET

REV.	DATE	BY	AMENDMENT	CHK.
B	06.11.23	CS	Updated layout	-
A	14.04.23	CS	Scale bar amended	-

**PLANNING**



2 Lucastes Mews, Paddockhall Road,  
Haywards Heath,  
West Sussex, RH16 1HE  
(01444) 452604  
hh@gouldbaxter.co.uk  
www.gouldbaxter.co.uk

NOTES:  
DO NOT SCALE OFF THIS DRAWING UNLESS FOR PLANNING PURPOSES.  
CHECK ALL DIMENSIONS ON SITE BEFORE ANY WORK IS COMMENCED.  
ALL GOODS MATERIALS AND WORKMANSHIP MUST CONFORM WITH  
CURRENT BUILDING REGULATIONS, BRITISH STANDARDS AND CODES OF  
PRACTICE.  
COPYRIGHT OF THIS DRAWING IS RETAINED BY GOULD PROPERTY  
CONSULTANTS LLP FOR GOULD BAXTER AND IT MUST NOT BE REPRODUCED  
WITHOUT WRITTEN CONSENT.

CLIENT:  
Mr and Mrs J Hobden

PROJECT:  
48 Surrenden Crescent  
Brighton  
East Sussex  
BN1 6WF

DRAWING:  
Elevations  
As Proposed

DATE: 20.03.2023	SCALE AT A1: 1:100	DRAWN BY: CS CHECKED BY: MC
---------------------	-----------------------	--------------------------------

JOB NO. GH432	DRAWING NO. PL.03	REV. B
------------------	----------------------	-----------

