

Sketch proposals are for illustrative purposes only & as such are subject to detailed site investigation including ground conditions / contaminants, drainage, design & planning/density negotiations. Sketch proposals may be based upon enlargements of OS sheets & visual estimations of existing site features, accuracy will therefore need to be verified by survey. Sketch proposals have not been considered in respect of CDM Regulations.

This drawing and the building works depicted are the copyright of Staniforth Architects Ltd. and may not be reproduced or amended except by written permission. No liability will be accepted for amendments made by other persons.

# FOR PLANNING

0 1 5 7  
Metres at scale 1:100

Revision Date Initials Notes

### Material Key - Proposed

- ① Fairfaced Blockwork
- ② Dark green profiled steel sheet
- ③ Roof - Profiled steel or fibre-cement sheet (Light Grey)
- ④ Steel roller shutter door (dark green)
- ⑤ Steel personnel door (dark green)

### Section Key

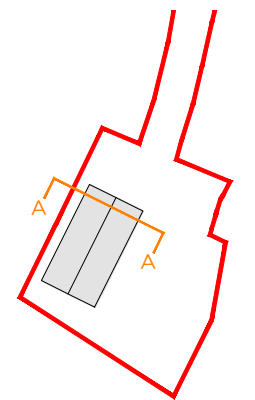

# STANIFORTH ARCHITECTS

## Proposed Storage Barn Drawings

The Warehouse  
1A Stamford Street  
Leicester LE1 6NL  
0116 2853775  
www.staniforth.co.uk

Drawing Status: FOR PLANNING  
Cad Reference: 1690-F01  
Drawn: ICP  
Checked: -  
Date: 07-11-2023  
Scale: 1:100@A3

Project No. Drawing No. Revision

Proposed Barn Hawksworth Manor 1690(2)P02 -

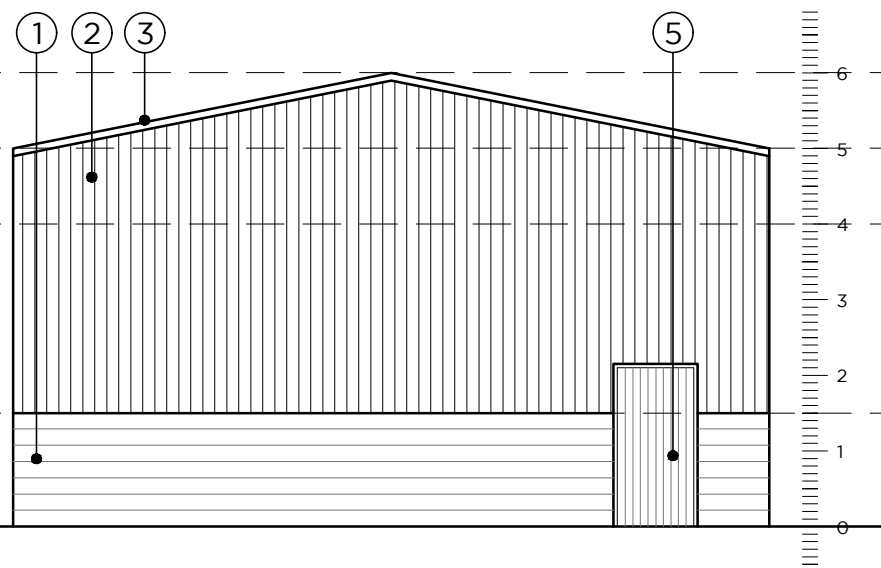

Proposed South West Elevation

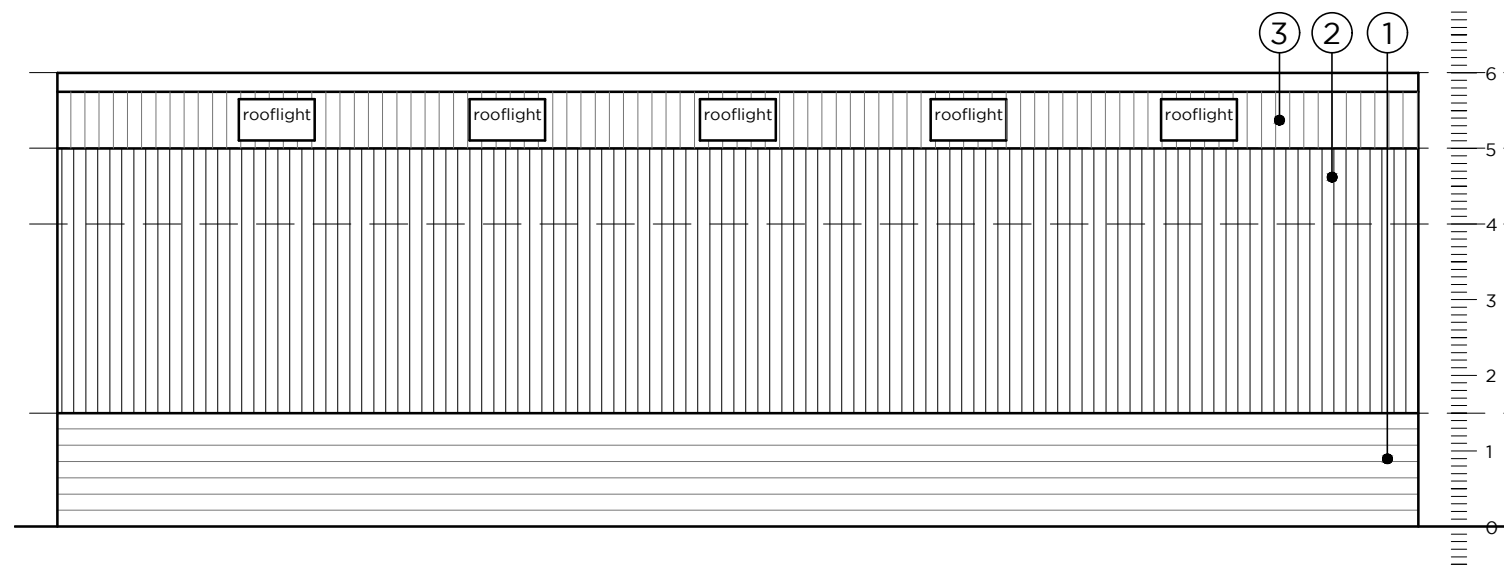

Proposed North West Elevation

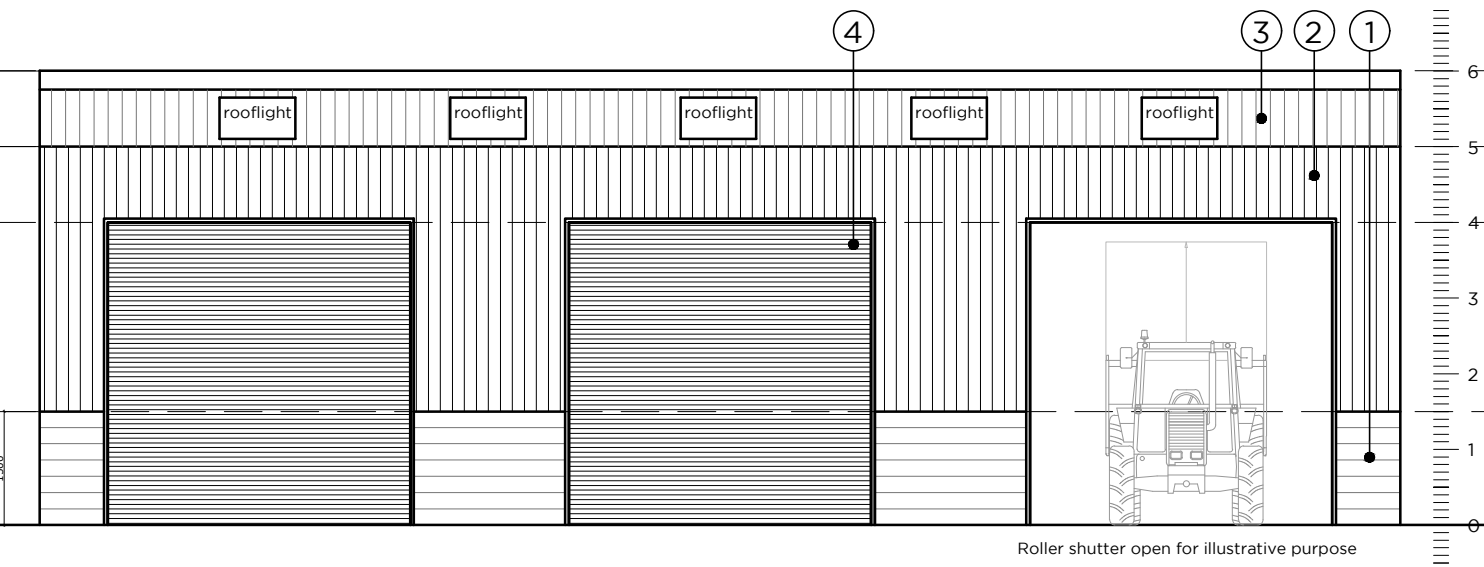

Proposed South East Elevation

Roller shutter open for illustrative purpose

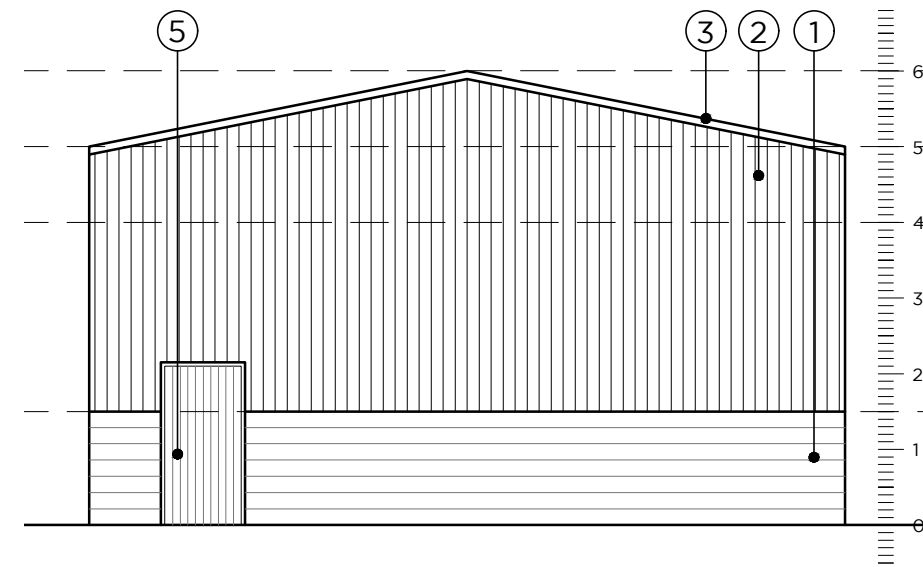

Proposed North East Elevation

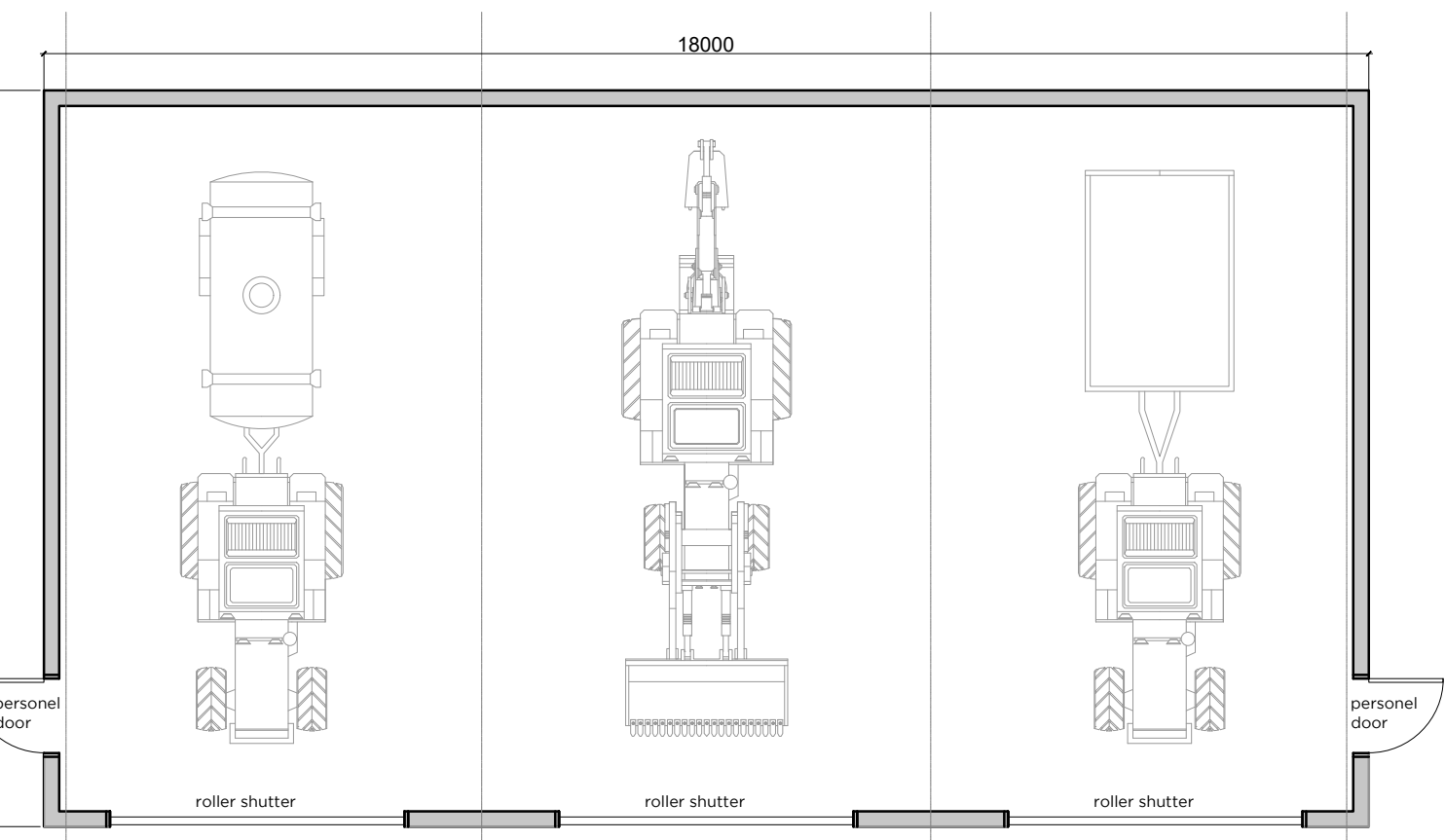

Proposed Floor Plan

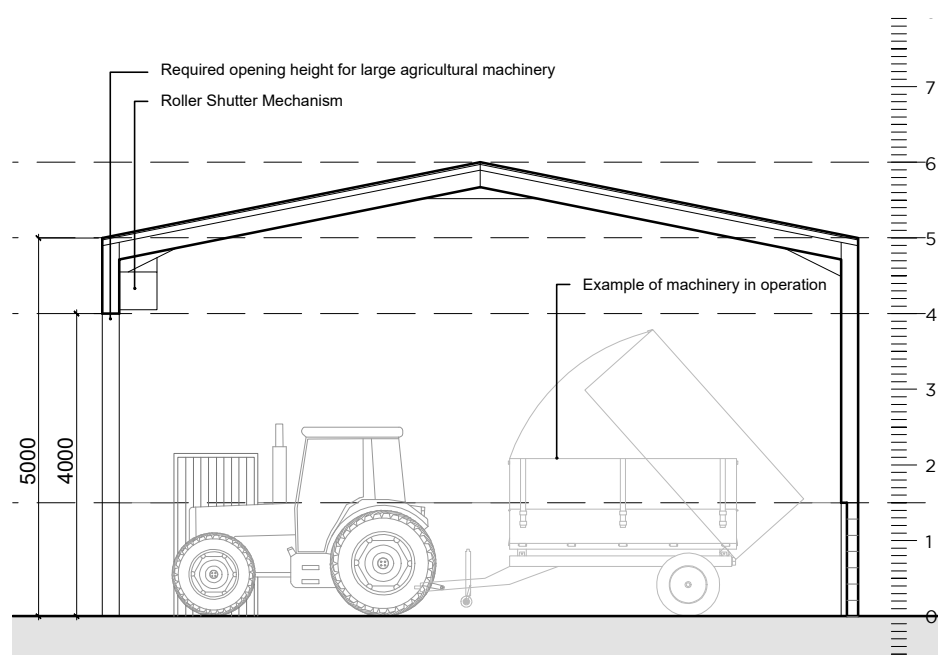

Proposed Section A-A