

Existing North (rear) Elevation
1:100

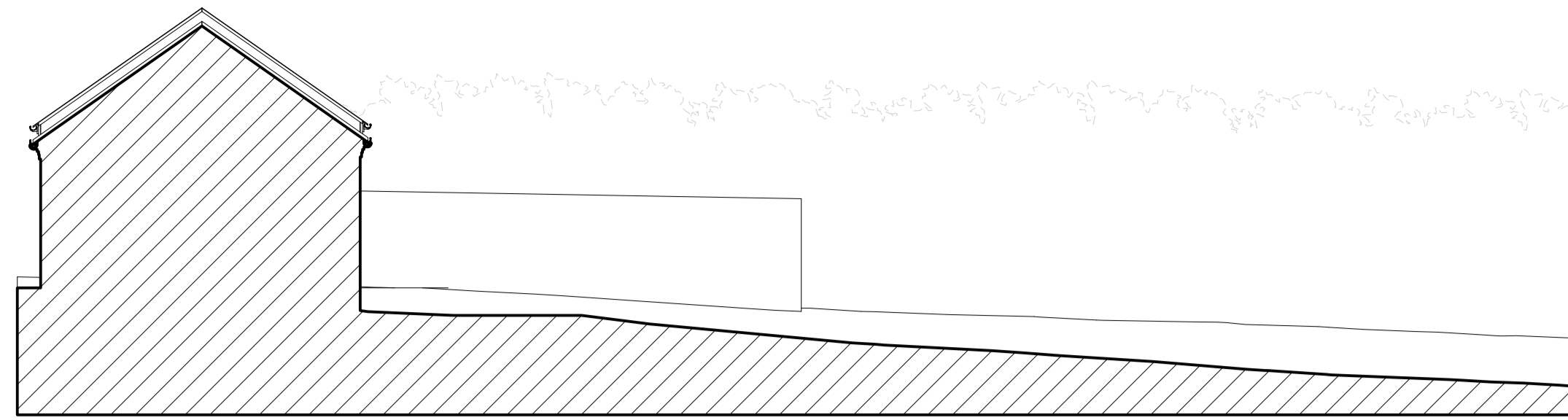

Existing West (side) Elevation
1:100

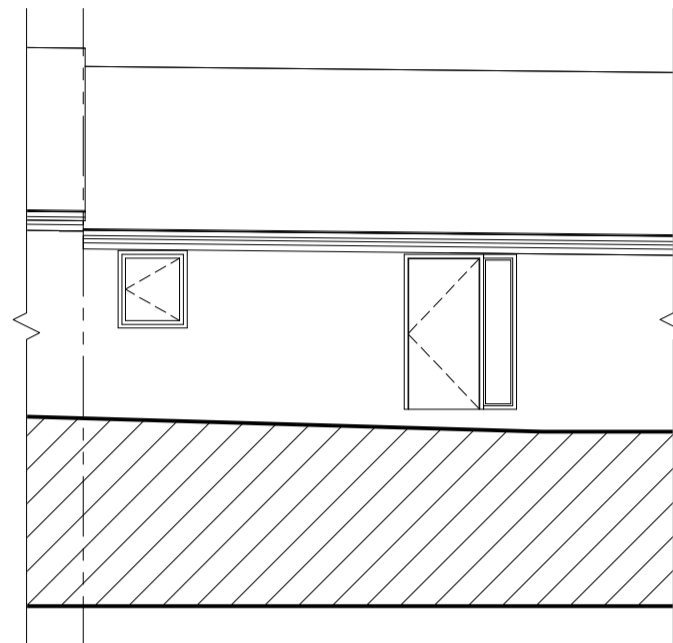

Existing East (front) Elevation
1:100

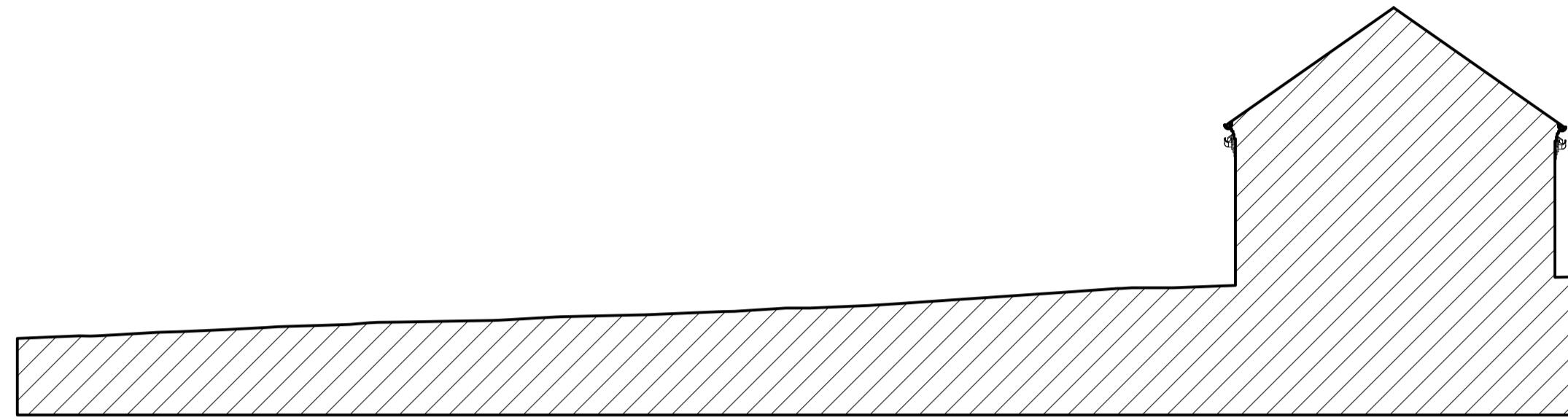

Existing South (side) Elevation
1:100

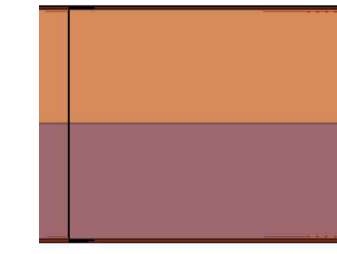

Existing roof plan
1:200



Site Location Plan
1:1250



Block Plan
1:200

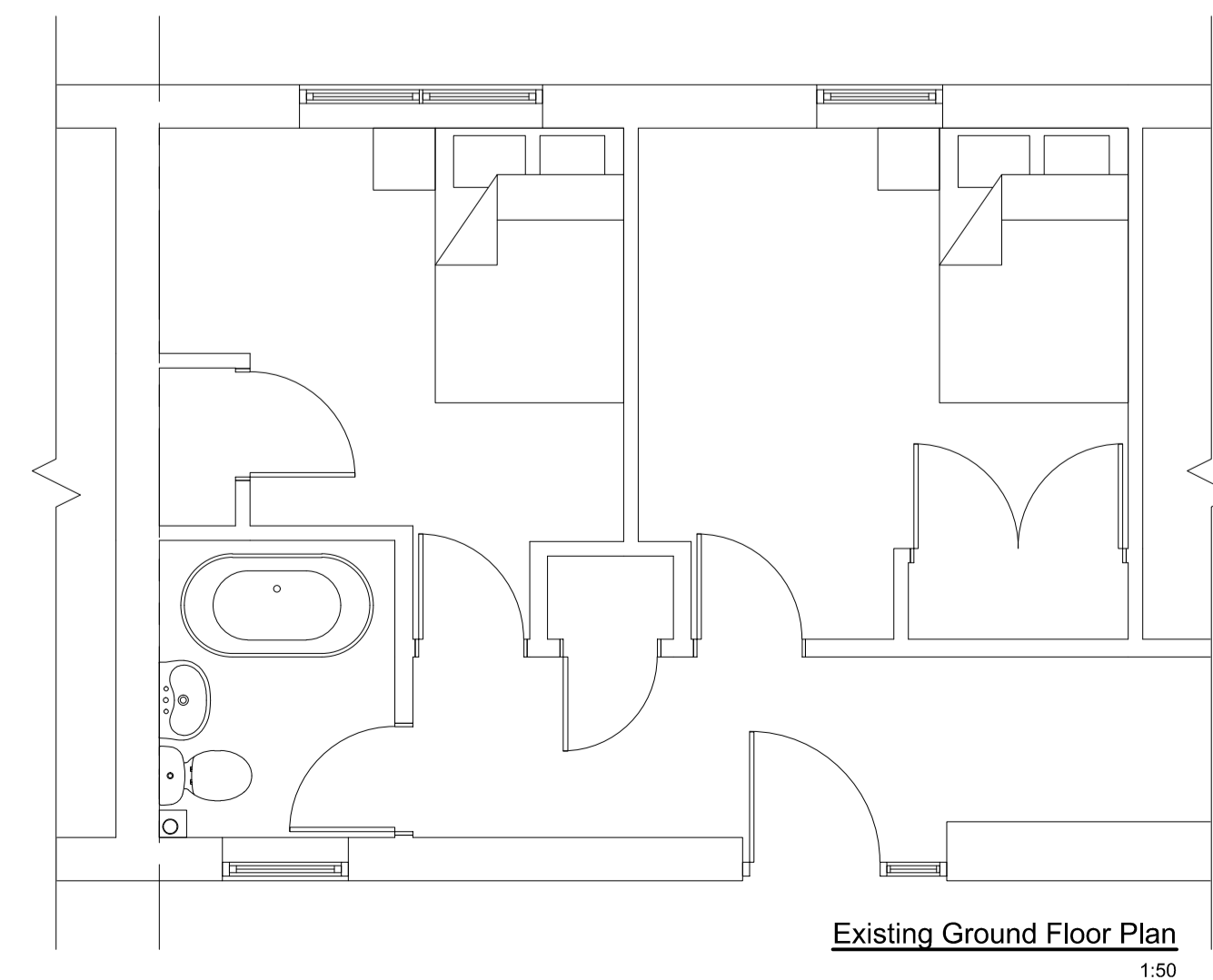

Existing Ground Floor Plan
1:50

The builder/contractor is to check the plan and all dimensions on site at quotation stage and before commencement of work. Any errors, omissions or design changes required should be reported immediately to enable amended plans to be submitted to the Local Authority. All work shown on the plans, or any deviations from the design or materials specified, should comply with current building regulations, planning requirements, British Standards and Codes of Practice. The client should check any matters regarding title of the land and that work shown on the plan does not contravene or affect covenants or encroach on any boundaries, unless agreed. Procedures relating to The Party Wall Act are to be followed where appropriate. Works that commence before Local Authority approval has been obtained are undertaken solely at the owners/builders risk.

© Copyright reserved

Revision notes

Rev A:

Scale bars

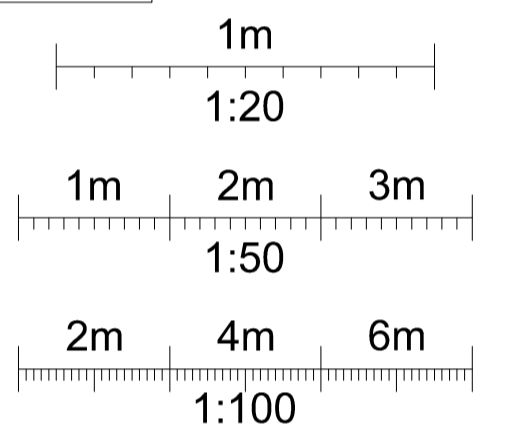

Client

Mr & Mrs Katasi

Site Address

Acorn Barn
Broad Oak Farm
Soulbury
Buckinghamshire
LU7 0DX

Project

Single storey rear extension.

Drawing title

Existing elevations, floor layouts & location plans.



DOMESTIC DESIGNS LTD
ARCHITECTURAL SERVICES

Drawings prepared for:
Planning permission and building regulations
New builds ◊ Extensions ◊ Alterations
Loft conversions ◊ Structural calculations
Domestic and commercial.

Second Floor Suite, 12 Church Square
Leighton Buzzard, Beds. LU7 1AE.

Email: enquiries@domesticdesigns.co.uk
Tel: 01525 854888
Mob: 07974 133879

www.domesticdesigns.co.uk

Drawing number: DD 23 / 130.2

Date: 02.11.2023 Scale: Varies

Drawn by: HTR Dwg size: A1

Registered Office: Second Floor Suite, Church Square
Leighton Buzzard, Beds. LU7 1AE.
Registered in England No. 05903908