

Proposed Floor Plan
Scale: 1:50 @ A2

- Materials:**
- Walls**
 - TBS Multi-blend red facing brickwork.
 - Gascrete infill with dark grey external cladding.
 - Roof**
 - Small plain tile with bonnet tile detail (no change).
 - Fenestration**
 - Grey aluminium and grey UPVC to match main house.

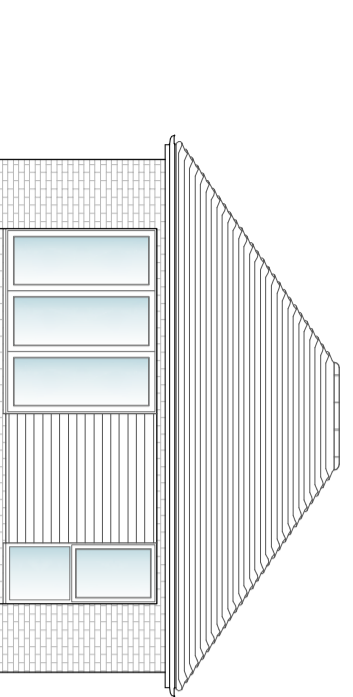

Proposed Front Elevation (Option 1)
Scale: 1:100

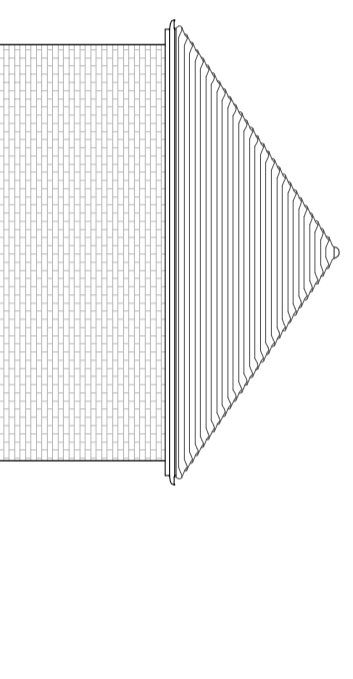

Proposed Side Elevation
Scale: 1:100

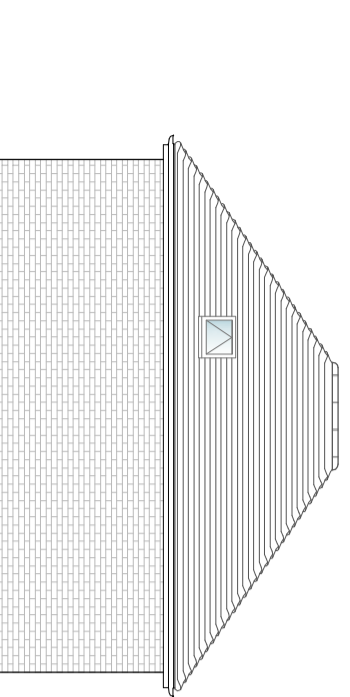

Proposed Rear Elevation
Scale: 1:100

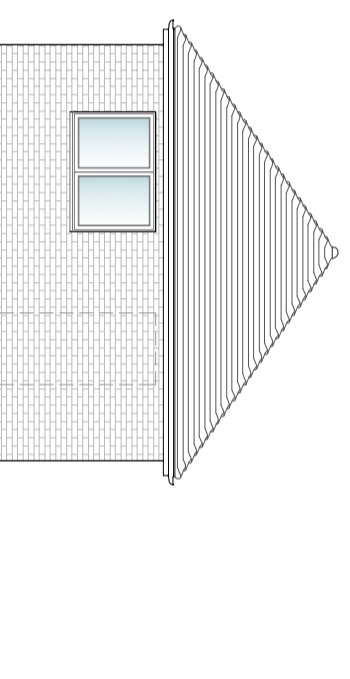

Proposed Side Elevation
Scale: 1:100

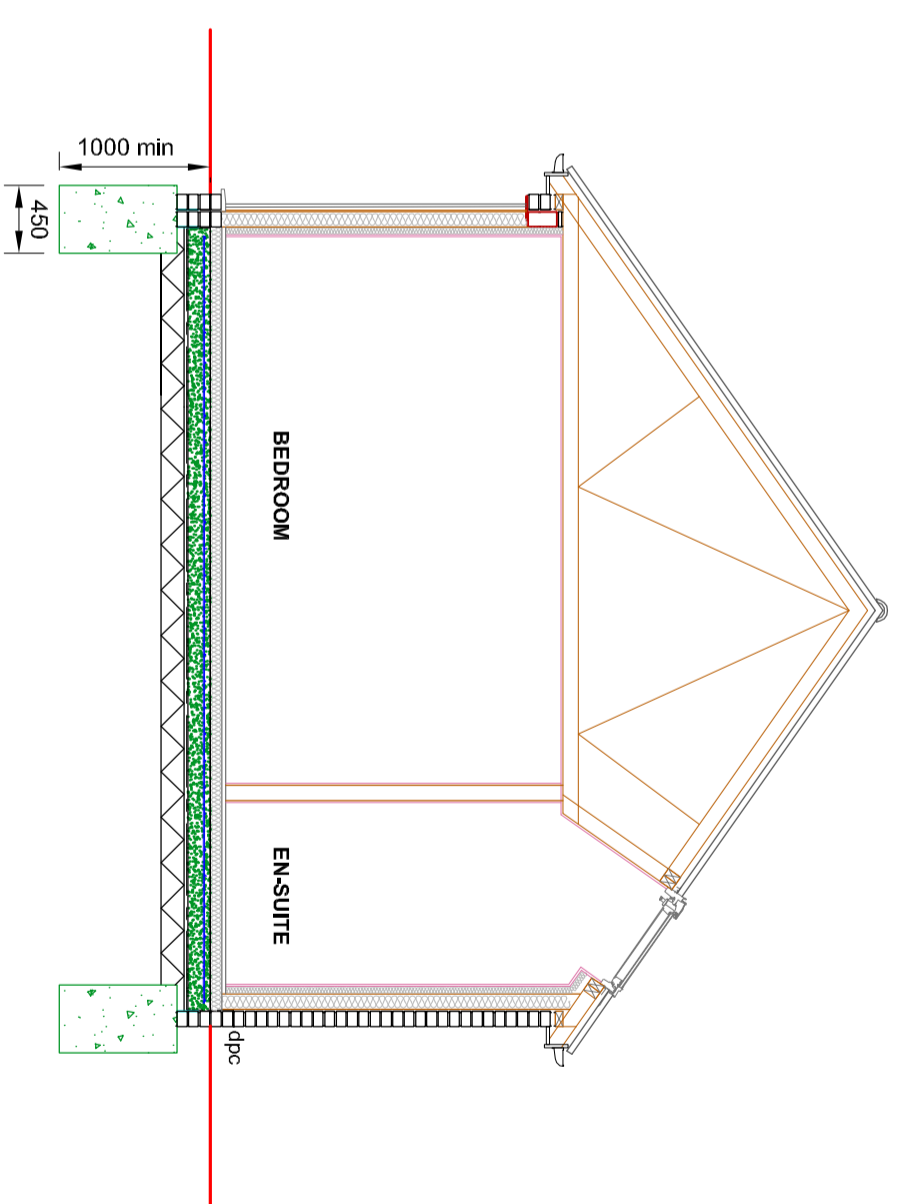

Proposed Section
Scale: 1:50 @ A2

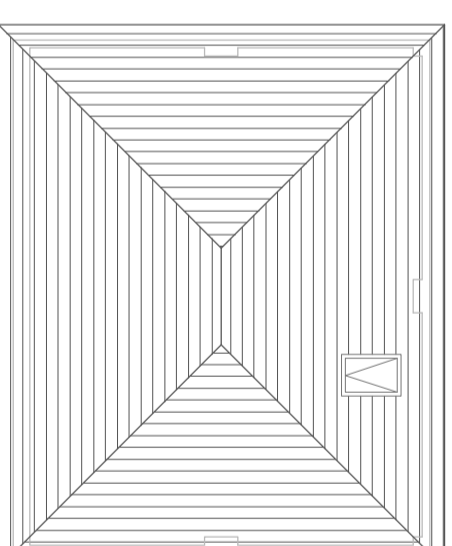

Proposed Roof Plan
Scale: 1:100

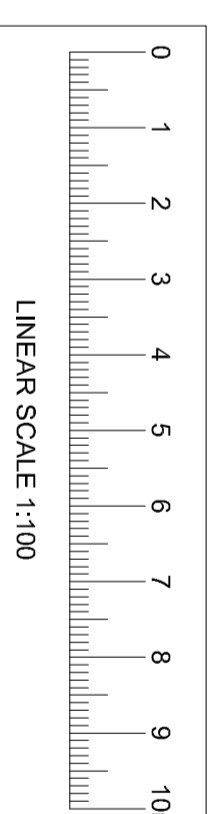

Project Notes:

Do not Scale. All dimensions to be checked on site and any discrepancies brought to the attention of the architect and engineer.

Member lengths to be determined on site by contractor - taking into account the bearing conditions.

Where the drawing is derived from third party drawings SCGreen Ltd. do not take any responsibility for the accuracy or compliance of any imported information or details.

This drawing to be read in conjunction with all relevant engineer's, architect's and designer's drawings and schedules.

All workmanship and methods of construction should comply with all relevant Codes of Practice, British Standards, the current edition of The Building Regulations and good building practice.

Specification Notes:

Double beams marked 'no gussets needed' have been designed as separate beams and therefore will not require joining together.

External Linetis Carnic. Internal linetis Supreme. All to have minimum bearing 150mm. Note: Carnic linetis are not compatible with top hung doors.

Multiple members bolted together with M12 bolts @800 c/c staggered. Fitch beams must have timbers and steels that are continuous - only cut at supports or where indicated.

Floor joists placed alongside and screwed to existing ceiling joists.

Assumed joist span directions to be checked by the contractor and the engineer told of any discrepancies before commencing the works.

All timbers at 400c/c and C24 where appropriate UNO.

All bolts grade 8.8.

All steel beams, hollow plank flooring, T beams, padstones and linetis must be sealed on a mortar bed. Engineering bricks must be laid with mortar 4:1 with all holes filled with mortar.

Revisions

Drawing Status

PLANNING



Structural Engineers & Architectural Designers
T 01304 827883
www.casongreen.co.uk

Client

Sean Morrison

Project Title

Proposed Conversion of Garage into Annex at 64A Archers Court Road, Whitfield

Drawing Title

Proposed Floor Plan, Section & Elevations

Scale: 1:50 & 1:100

Drawing No.

Date: September 2023

7905/A2/02