

All the dimensions shall be verified by the contractor on site prior to work commencing.
 Do not scale from the drawings.
 Only work to which the drawings apply shall be undertaken.
 The drawings shall be used in conjunction with the specification and any other documents referred to in the contract.
 The drawings shall be used to the satisfaction of the contractor and the architect.

Notes

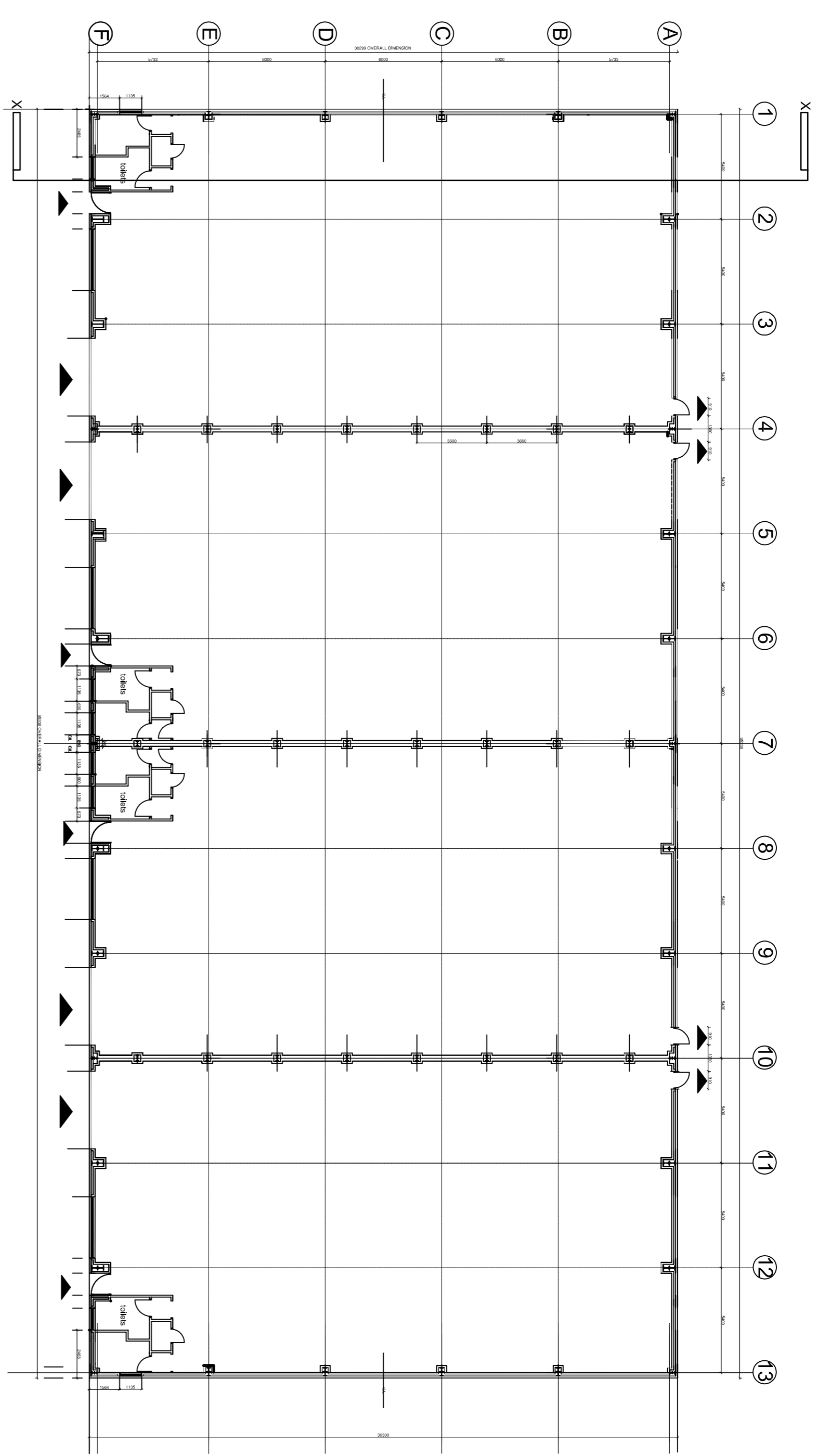

existing ground floor plan

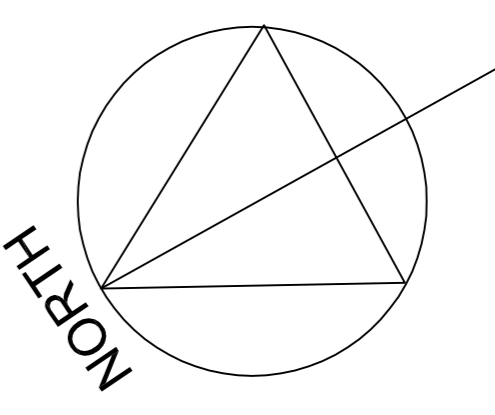
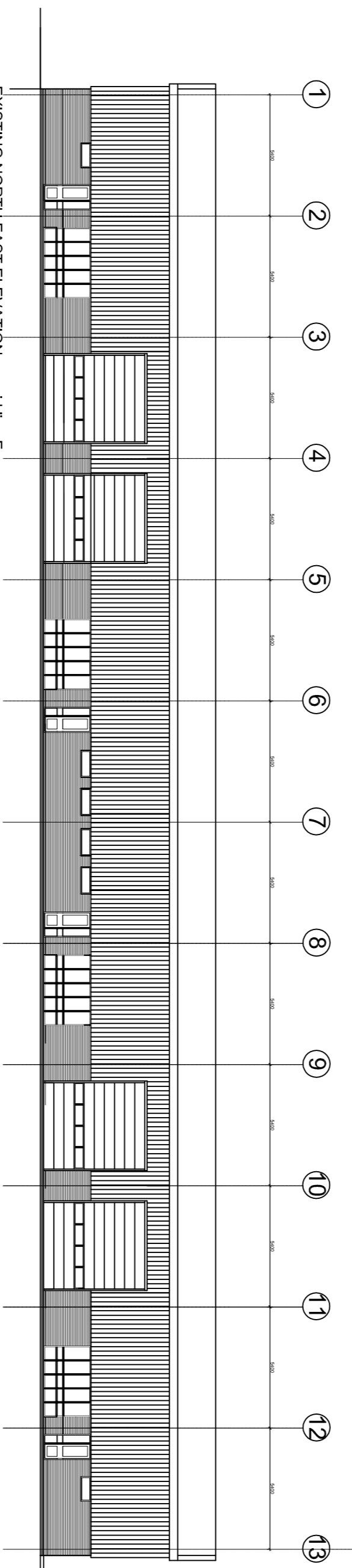

EXISTING NORTH EAST ELEVATION on grid line F

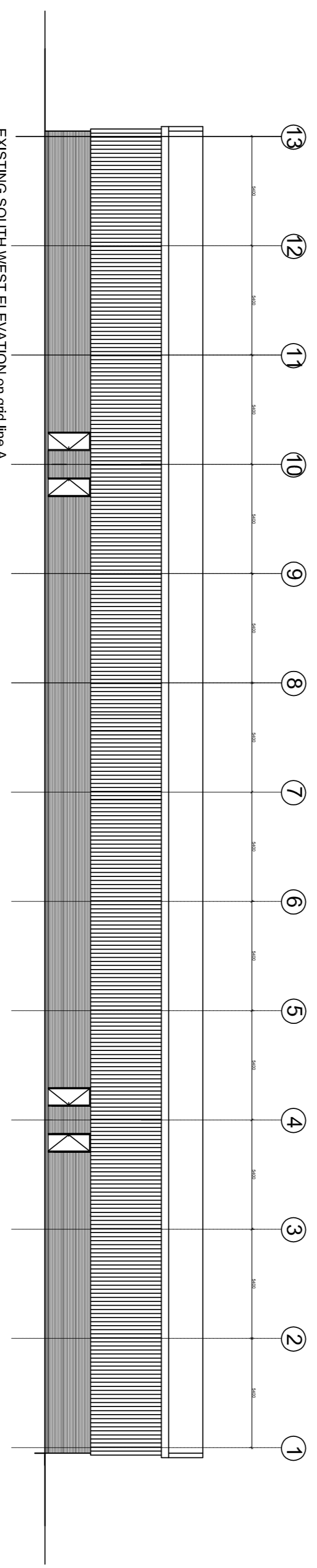

EXISTING SOUTH WEST ELEVATION on grid line A

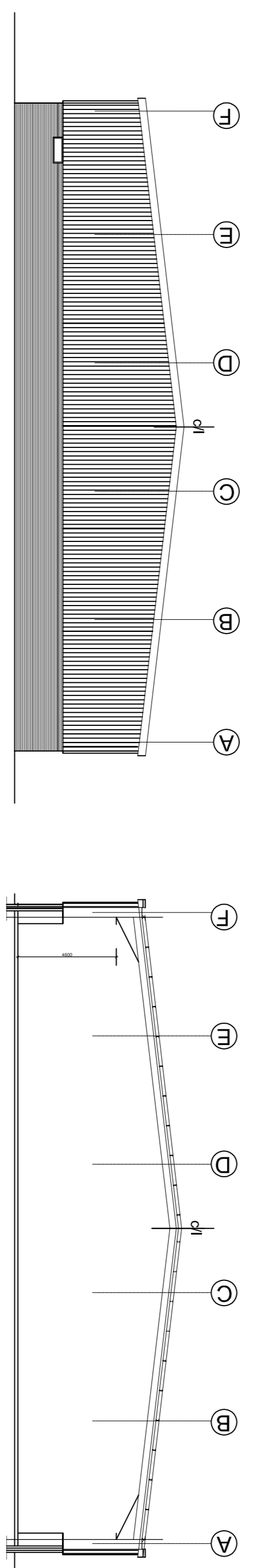

existing elevation on grid line 13

typical cross section on XX

Rev | Date | Order | Drawn | Checked
 Issued for
PLANNING APPLICATION



NORTHERN TRUST
 INVESTMENT / DEVELOPMENT / REGENERATION
 NORTHERN TRUST DEVELOPMENT
 LINTON HOUSE, NORTHERN TRUST, 20000 EPPING AVENUE, EPPING, MIDDLESEX, M20 9BQ
 TEL: 0181 724 555 FAX: 0181 724 556
 EMAIL: development@northerntrust.co.uk

Client
 Project
Consett, Durham
DH8 6SZ

Drawing
existing ground floor plan
BLOCK B
Unit to be remodelled
'Site B'

Drawn By	DE	Date	13.7.21	Drawing No.	WJ-187-0005	Rev	
Checked By	DE	Date	13.7.21	Scale	1/100		@A1